

TECHNICAL MANUAL

**ORGANIZATIONAL, DIRECT SUPPORT AND
GENERAL SUPPORT MAINTENANCE
REPAIR PARTS AND SPECIAL TOOLS LIST
(INCLUDING DEPOT MAINTENANCE REPAIR
PARTS AND SPECIAL TOOLS LIST)**

**AIR CONDITIONER, HORIZONTAL
COMPACT, 18,000 BTU/HR
208-VOLT, 3 PHASE, 50/60 HERTZ
NSN 4120-01-105-5746**

Approved for public release; distribution is unlimited.

*This manual supersedes TM 5-4120-369-24P, 12 August 1983, including all changes.

HEADQUARTERS, DEPARTMENT OF THE ARMY

10 OCTOBER 1989

TECHNICAL MANUAL

No. 5-4120-369-24P

HEADQUARTERS
DEPARTMENT OF THE ARMY
WASHINGTON, D. C., 10 October 1989

**Organizational, Direct Support, and General Support Maintenance
Repair Parts and Special Tools List
(Including Depot Maintenance Repair Parts and Special Tools List)
for
AIR CONDITIONER, HORIZONTAL COMPACT
18,000 BTU/HR
208-VOLT, 3 PHASE, 50/60 HERTZ
NSN 4120-01-105-5746**

Current as of 20 June 1989

REPORTING ERRORS AND RECOMMENDING IMPROVEMENTS

You can help improve this manual. If you find any mistake or if you know of a way to improve the procedures, please let us know. Mail your letter, DA Form 2028 (Recommended Changes to Publications and Blank Forms), or DA Form 2028-2 located in the back of this manual due to: Commander, U.S. Army Troop Support Command, ATTN: AMSTR-MCTS, 4300 Goodfellow Boulevard, St. Louis, MO 63120-1798. A reply will be furnished directly to you.

Approved for public release; distribution is unlimited.

TABLE OF CONTENTS

		Page	Illust/ Figure
Section I.	Introduction	1	
Section II.	Repair Parts List		
Group 01	Accessory Items		
	Accessory Items	1-1	1
Group 02	Housing Covers, Louvers, and Guards		
	Housing Covers, Louvers, and Guards	2-1	2
	Side and Rear Guards, Louvers, and Instruction Plate	3-1	3
Group 03	Filters, Condensate Drain, and Ventilation Damper		
	Damper Controls, Linkage, Fittings, Air Filter and Mist Eliminator	4-1	4
Group 04	Control Module Assembly		
	Control Module	5-1	5
Group 05	Junction Box Assembly		
	Junction Box	6-1	6
	Transformer and Rectifier Assembly	7-1	7
Group 06	Evaporator Fan Assembly		
	Evaporator Fan Assembly	8-1	8

* This manual supersedes TM 5-4120-369-24P, 12 August 1983 including all changes.

	Page	Illust/ Figure
Group 07	Condensate Fan Assembly	
	Condenser Fan Louver Actuating Cylinder and Motor Assembly	9-1 9
	Condenser Fan Thermostatic Switch	10-1 10
Group 08	Electric Heating	
	Heater Elements and Thermostat	11-1 11
	Wiring Harness and Terminal Boards	12-1 12
Group 09	Refrigeration System	
	Evaporator Coil and Piping	13-1 13
	Condenser Coil and Piping	14-1 14
	Pressure Switches	15-1 15
	Compressor and Piping	16-1 16
Group 10	Housing Assembly	
	Housing	17-1 17
Group 11	Bulk Materials	
	Bulk	Bulk-1 Bulk
Section III.	Special Tools List	
Section IV.	Cross Reference Index	1-1
	National Stock Number Index	1-1
	Part Number Index	1-5
	Figure and Item Number Index	1-18

TM 5-4120-369-24P

ORGANIZATIONAL AND DIRECT SUPPORT AND GENERAL SUPPORT MAINTENANCE REPAIR PARTS AND SPECIAL TOOLS LIS (INCLUDING DEPOT MAINTENANCE REPAIR PARTS AND SPECIAL TOOLS LIST)

AIR CONDITIONER, HORIZONTAL COMPACT, 1800 BTU/HR
208-VOLT, 3 PHASE, 50/60 HERTZ NSN 4120-01-105-5746

SECTION I. INTRODUCTION

1. SCOPE. This RPSTL lists and authorizes spares and repair parts; special tools; special test, measurement, and diagnostic equipment (TMDE); and other special support equipment required for performance of organizational, direct support general support and depot maintenance of the Air Conditioner Horizontal Compact. It authorizes the requisitioning, issue, and disposition of spares, repair parts and special tools as indicated by the source, maintenance and recoverability (SMR) codes.

2. GENERAL. In addition to this section, Introduction, this Repair Parts and Special Tools List is divided into the following sections:

a. Section II. Repair Parts List. A list of spares and repair parts authorized by this RPSTL for use in the performance of maintenance. The list also includes parts which must be removed for replacement of the authorized parts. Parts lists are composed of functional groups in ascending alphanumeric sequence, with the part in each group listed in ascending figure and item number sequence. Bulk materials are listed in item name sequence. Repair parts kits are listed separately in their own functional group within Section II. Repair parts for repairable special tools are also listed in this section. Items listed are shown on the associated illustration(s)/figure(s).

b. Section III. Special Tools List. A list of special tools, special TMDE, and other special support equipment authorized by this RPSTL (as indicated by Basis of Issue (BOI) information in DESCRIPTION AND USABLE ON CODE column) for the performance of maintenance.

c. Section IV. Cross-references Indexes. A list, in National Item Identification Number (NIIN) sequence, of all National stock numbered items appearing in the listing, followed by a list in alphanumeric sequence of all part numbers appearing in the listings. National stock numbers and part numbers are cross referenced to each illustration figure and item number appearance. The figure and item number index lists figure and item number in alphanumeric sequence and cross references INSN, FSCM and part number.

3. EXPLANATION OF COLUMNS(SECTIONS II AND III).

a. ITEM NO. (Column (1)). Indicates the number used to identify items called out in the illustration.

b. SMR Code (Column (2)). The Source, Maintenance, and Recoverability (SMR) code is a 5-position code containing supply/requisitioning information, maintenance category authorization criteria, and disposition instruction, as shown in the following breakout:

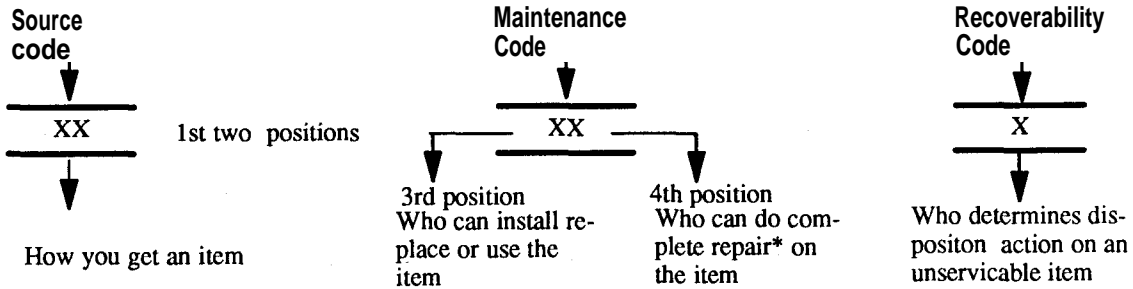

NOTE

*Complete Repair: Maintenance capacity, capability, and authority to perform all corrective maintenance tasks of the "Repair" function in a use/user environment in order to restore serviceability to a failed item.

(1) Source Code. The source code tells you how to get an item needed for maintenance, repair, or overhaul of an end item/equipment. Explanations of source codes follows:

Code	Explanation
PA PB PC** PD PE PF PG	Stocked items; use the applicable NSN to request/requisition items with these source codes. They are authorized to the category indicated by the code entered in the 3d position of the SMR code.
KD KF KB	**NOTE: Items coded PC are subject to deterioration. Items with these codes are not to be requested/requisitioned individually. They are part of a kit which is authorized to the maintenance category indicated in the 3d position of the SMR code. The complete kit must be requisitioned and applied.
MO—(Made at org. AVUM Level) MF—(Made at DS/ AVUM Level) MH—(Made at GS Level) ML—Made at Specialized Repair Activity (SRA) MD—(Made at Depot)	Items with these codes are not to be requested/requisitioned individually. They must be made from bulk material which is identified by the part number in the DESCRIPTION and USABLE ON CODE (UOC) column and listed in the Bulk Material group of the repair parts list in this RPSTL. If the item is authorized to you by the 3d position code of the SMR code, but the source code indicates it is made at a higher level, order the item from the higher level of maintenance.

Code	Explanation
AO -- (Assembled by erg/AVUM Level)	items with these codes are not to be requested/requisitioned individually. The parts that makeup the assembled item must be requisitioned or fabricated and assembled at the level of maintenance indicated by the source code. If the 3d position code of the SMF code authorizes you to replace the item, but the source code indicates the items are assembled at a higher level, order the item from the higher level of maintenance.
AF -- (Assembled by DS/AVIM Level)	
AH -- (Assembled by GS Category)	
AL -- (Assembled by SRA)	
AD -- (Assembled by Depot)	

Code	Explanation
XA --	Do not requisition "XA" -coded item. Order its next higher assembly. (Also, refer to the NOTE below.)
XB --	If an "XB" item is not available from salvage, order it using the FSCM and part number given.
XC --	Installation drawing, diagram, instruction sheet, field service drawing, that is identified by manufacturer's part number.
XD --	Item is not stocked. Order an "XD" -coded item through normal supply channels using the FSCM and part number given, if no NSN is available.

NOTE

Cannibalization or controlled exchange, when authorized, maybe used as a source of supply for items with the above source codes, except for those source coded "XA" or those aircraft support items restricted by requirements of AR 750-1.

- (2) **Maintenance Code.** Maintenance codes tells you the levels) of maintenance authorized to USE and REPAIR support items. The maintenance codes are entered in the third and fourth positions of the SMR code as follows:
 - (a) The maintenance code entered in the third position tells you the lowest maintenance level authorized to remove, replace, and use an item. The maintenance code entered in the third position will indicate authorization to one of the following levels of maintenance.

Code	Application/Explanation
C	-Crew or operator maintenance done within organizational or aviation unit maintenance.
O	-Organizational or aviation unit category can remove, replace, and use the item.

F -Direct support or aviation intermediate level can remove, replace, and use the item.

H -General support level can remove, replace, and use the item.

L -Specialized repair activity can remove, replace, and use the item.

D -Depot level can remove, replace, and use the item.

- (b) The maintenance code entered in the fourth position tells whether or not the item is to be repaired and identifies the lowest maintenance level with the capability to do complete repair (i.e., perform all authorized repair functions.) NOTE: Some limited repair may be done on the item at a lower level of maintenance, if authorized by the Maintenance Allocation Chart (MAC) and SMR codes. This position will contain one of the following maintenance codes.

Code	Application/Explanation
------	-------------------------

O	-Organizational or (aviation unit) is the lowest level that can do complete repair of the item.
---	---

F	-Direct support or aviation intermediate is the lowest level that can do complete repair of the item.
---	---

H	-General Support is the lowest level that can do complete repair of the item.
---	---

L	-Specialized repair activity is the lowest level that can do complete repair of the item.
---	---

D	-Depot is the lowest level that can do complete repair of the item.
---	---

Z	-Nonreparable. No repair is authorized.
---	---

B	-No repair is authorized. (No parts or special tools are authorized for the maintenance of a "B" coded item). However, the item may be reconditioned by adjusting, lubricating, etc., at the user level.
---	--

- (3) Recoverability Code.** Recoverability codes are assigned to items to indicate the disposition action on unserviceable items. The recoverability code is entered in the fifth position of the SMR Code as follows:

Recoverability Codes	Application/Explanation
-------------------------	-------------------------

Z	-Nonreparable item. When unserviceable, condemn and dispose of the item at the level of maintenance shown in 3d position of SMR Code.
---	---

Recoverability

Codes	Application/Explanation
0	-Reparable item. When uneconomically reparable, condemn and dispose of the item at organizational or aviation unit level
F	-Reparable item. When uneconomically reparable, condemn and dispose of the item at the direct support or aviation intermediate level
H	-Reparable item. When uneconomically reparable, condemn and dispose of the item at the general support level.
D	-Reparable item. When beyond lower level repair capability, return to depot. Condemnation and disposal of item not authorized below depot level.
L	-Reparable item. Condemnation and disposal not authorized below specialized repair activity (SRA).
A	-Item requires special handling or condemnation procedures because of specific reasons (e.g. , precious metal content, high dollar value, critical material, or hazardous material). Refer to appropriate manuals/directives for specific instructions.

c. FSCM (Column (3)). The Federal Supply Code for Manufacturer (FSCM) is a 5-digit numeric code which is used to identify the manufacturer, distributor, or Government agency, etc., that supplies the item.

d. PART NUMBER (Column (4)). Indicates the primary number used by the manufacturer, (individual, company, firm, corporation, or Government activity), which controls the design and characteristics of the item by means of its engineering drawings, specifications standards, and inspection requirements to identify an item or range of items.

NOTE

When you use an NSN to requisition an item, the item you receive may have a different part number from the part ordered.

e. DESCRIPTION AND USABLE ON CODE (UOC) (Column (5)). This column includes the following information:

- (1) The Federal item name and, when required, a minimum description to identify the item.
- (2) The physical security classification of the item is indicated by the parenthetical entry, e.g., Phy Sec CI - Confidential, Phy Sec CI (S) - Secret, Phy Sec CI (T) - Top Secret.
- (3) Items that are included in kits and sets are listed below the name of the kit or set.
- (4) Spare/repair parts that make up an assembled item are listed immediately following the assembled item line entry.
- (5) Part numbers for bulk materials are referenced in this column in the line item entry for the item to be manufactured/fabricated.
- (6) When the item is not used with all serial numbers of the same model, the effective serial numbers are shown on the last line(s) of the description (before UOC).

- (7) The usable encode, when applicable (see paragraph 5, Special Information).
- (8) In the Special Tools List section, the basis of issue (BOI) appears as the last line(s) in the entry for each special tool, special TMDE, and other special support equipment. When density of equipments supported exceeds density spread indicated in the basis of issue, the total authorization is increased proportionately.
- (9) The statement "END OF FIGURE" appears just below the last item description in Column 5 for a given figure in both Section II and Section III.
- (10) The indenture, shown as dots appearing before the repair part, indicates that the item is a repair part of the next higher assembly.

f. **QTY (Column (6)).** The QTY (quantity per figure column) indicates the quantity of the item used in the breakout shown on the illustration figure, which is prepared for a functional group, subfunctional group, or an assembly. A "V" appearing in this column in lieu of a quantity indicates that the quantity is variable and may vary from application to application.

4. EXPLANATION OF COLUMNS (SECTION IV).

a. NATIONAL STOCK NUMBER (NSN) INDEX.

- (1) **STOCK NUMBER column.** This column lists the NSN by National item identification number (NIIN) sequence. The NIIN consists of the last nine digits of the NSN, i.e. (5305-01-574-1467).
NSN
NIIN

When using this column to locate an item, ignore the first 4 digits of the NSN. However, the complete NSN should be used when ordering items by stock number.

- (2) **FIG. column.** This column lists the number of the figure where the item is identified/located. The figures are in numerical order in Section II and Section III.
- (3) **ITEM column.** The item number identifies the item associated with the figure listed in the adjacent FIG. column. This item is also identified by the NSN listed on the same line.

b. **PART NUMBER INDEX.** Part numbers in this index are listed by part number in ascending alphanumeric sequence (i.e., vertical arrangement of letter and number combination which places the first letter or digit of each group in order A through Z, followed by the numbers 0 through 9 and each following letter or digit in like order).

- (1) **FSCM column.** The Federal Supply Code for Manufacturer (FSCM) is a 5-digit numeric code used to identify the manufacturer, distributor, or Government agency, etc., that supplies the item.
- (2) **PART NUMBER column.** Indicates the primary number used by the manufacturer (individual, firm, corporation, or Government activity), which controls the design and characteristics of the item by means of its engineering drawings, specifications standards, and inspection requirements to identify an item or range of items.
- (3) **STOCK NUMBER column.** This column lists the NSN for the associated part number and manufacturer identified in the PART NUMBER and FSCM columns to the left.

(4) **FIG. column.** This column lists the number of the figure where the item is identified/located in Sections II and III.

(5) **ITEM column.** The item number is that number assigned to the item as it appears in the figure referenced in adjacent figure number column.

c. FIGURE AND ITEM NUMBER INDEX.

(1) **FIG. column.** This column lists the number of the figure where the item is identified/located in Section II and III.

(2) **ITEM column.** The item number is that number assigned to the item as it appears in the figure referenced in the adjacent figure number column.

(3) **STOCK NUMBER column.** This column lists the NSN for the item.

(4) **FSCM column.** The Federal Supply Code for Manufacturer (FSCM) is a 5-digit numeric code used to identify the manufacturer, distributor, or Government agency, etc., that supplies the item.

(5) **PART NUMBER column.** Indicates the primary number used by the manufacturer (individual, firm, corporation, or Government activity), which controls the design and characteristics of the item by means of its engineering drawings, specifications standards, and inspection requirements to identify an item or range of items.

5. SPECIAL INFORMATION.

a. USABLE ON CODE. Usable on codes are shown in the description column. Uncoded items are applicable to all models. Identification of the usable on codes in this publication are:

Code	Used On
DDH	F18H
DDU	F18H-3
DDV	F18H-4

b. ASSOCIATED PUBLICATIONS. The publications listed below pertains to the Air Conditioner, Horizontal Compact and its components.

Publication	Short Title
TM 5-4120-369-14	Air Conditioner, Horizontal Compact 18,000 BTU/HR

6. HOW TO LOCATE REPAIR PARTS.

a. When National Stock Number or Part Number is NOT known.

(1) **First.** Using the table of contents, determine the assembly group or subassembly group to which the item belongs. This is necessary since figures are prepared for assembly groups and subassembly groups, and listings are divided into the same groups.

(2) **Second.** Find the figure covering the assembly group or subassembly group to which the item belongs.

(3) **Third.** Identify the item on the figure and note the item number.

(4) **Fourth.** Refer to the Repair Parts List for the figure to find the part number for the item number noted on the figure.

(5) **Fifth.** Refer to the Part Number Index to find the NSN, if assigned.

b. When National Stock Number or Part Number Is Known:

(1) **First.** Using the Index of National Stock Numbers and Part Numbers, find the pertinent National Stock Number or Part Number. The NSN index is in National Item Identification Number (NIIN) sequence (see c-4a.(1)). The part numbers in the Part Number index are listed in ascending alphanumeric sequence (see paragraph c-4.b). Both indexes cross-reference you to the illustration figure and item number of the item you are looking for.

(2) **Second.** After finding the figure and item number, verify that the item is the one you are looking for, then locate the item number in the repair parts list for the figure.

7. Abbreviations.

Abbreviations	Explanation	Abbreviations	Explanation
amt	armature	evap	evaporation
assy	assembly	fdfl	fluid flow
bdgh	binding head	hd	head
bsc	basic	math	machine
cntfgl	centrifugal	mfr	manufacture
cond	condenser	mtg	mounting
cent	control	ovld	overload
cprsr	compressor	press	pressure
ctsk	countersunk	rcpt	receptacle
elec	electrical	rnd	round

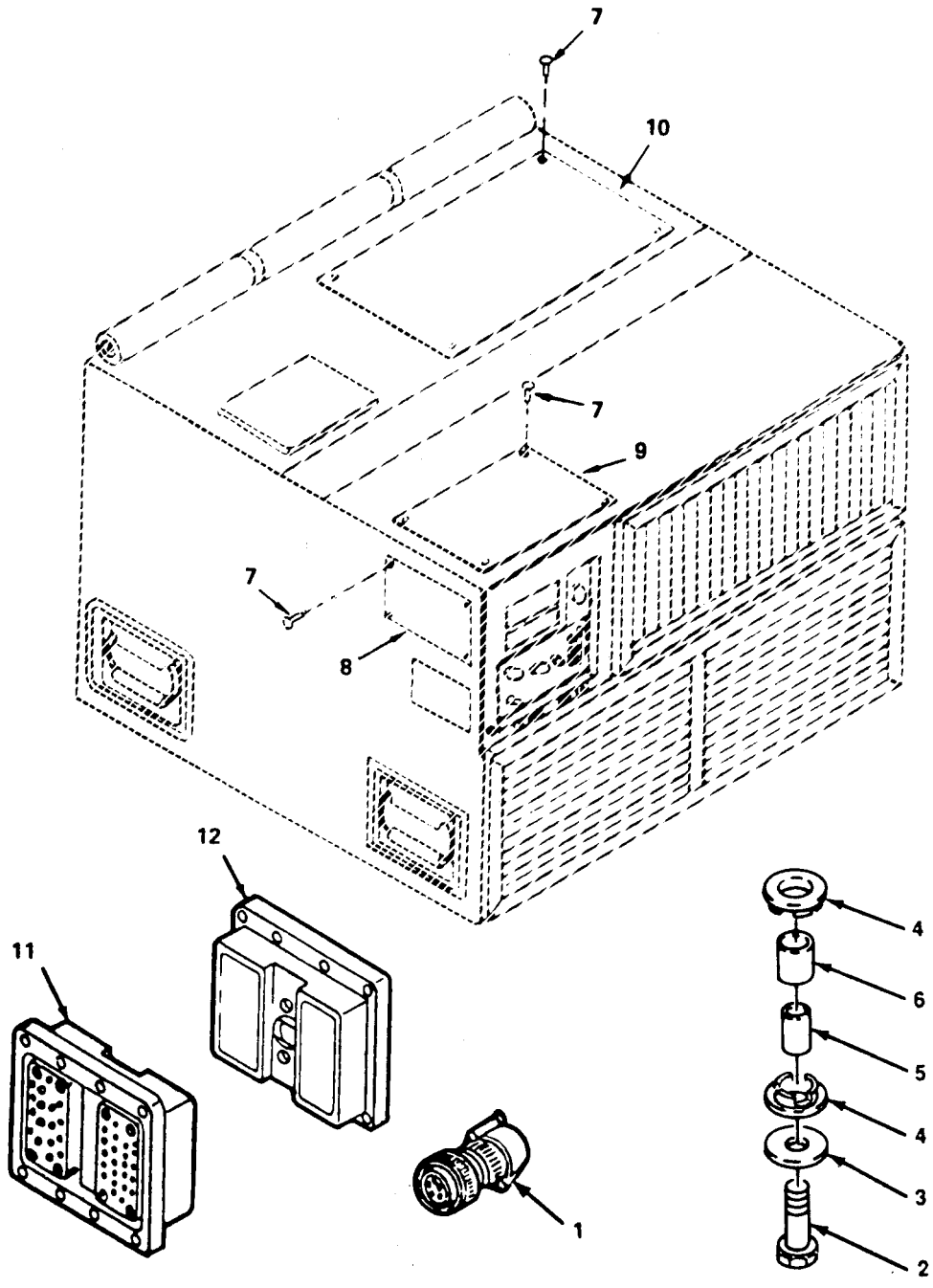

4780-001

Figure 1. Accessory Items.

SECTION II

TM5-4120-369-24P

(1) ITEM NO	(2) SMR CODE	(3) FSCM	(4) PART NUMBER	(5) DESCRIPTION AND USABLE ON CODE (UOC)	(6) QTY
GROUP 01 ACCESSORY ITEMS					
FIG. 1 ACCESSORY ITEMS					
1	PAOZZ	96906	MS3456W18-11S	CONNECTOR, PLUG, ELEC STR SOLDER CONTACTS AN TYPE 1-1/8-18 CPLG THD 5 SKT INSE	1
2	PAOZZ	96906	MS90727-64	SCREW, CAP, HEXAGON H	1
3	PAOZZ	97403	13216E6138-2	WASHER, FLAT	4
4	PAOZZ	97403	13216E6137	MOUNT, RESILIENT	8
5	XBOZZ	97403	13220E6152	SPACER, SLEEVE	4
6	PAOZZ	97403	13216E6153	TUBING, NONMETALLIC	4
7	PAOZZ	96906	MS20470AD2-4	RIVET, SOLID	12
8	XBOZZ	81349	MIL-P-514	PLATE, IDENTIFICATION	1
9	XBOZZ	97403	13218E6955	PLATE, FLUID DIAGRAM	1
10	XBOZZ	97403	13220E5622	PLATE, WIRING DIAGRAM	1
11	PAOZZ	97403	13216E6177	CONNECTOR, RECEPTACL	1
12	PAOZZ	97403	13216E6209-1	CONNECTOR, RECEPTACL	1

END OF FIGURE

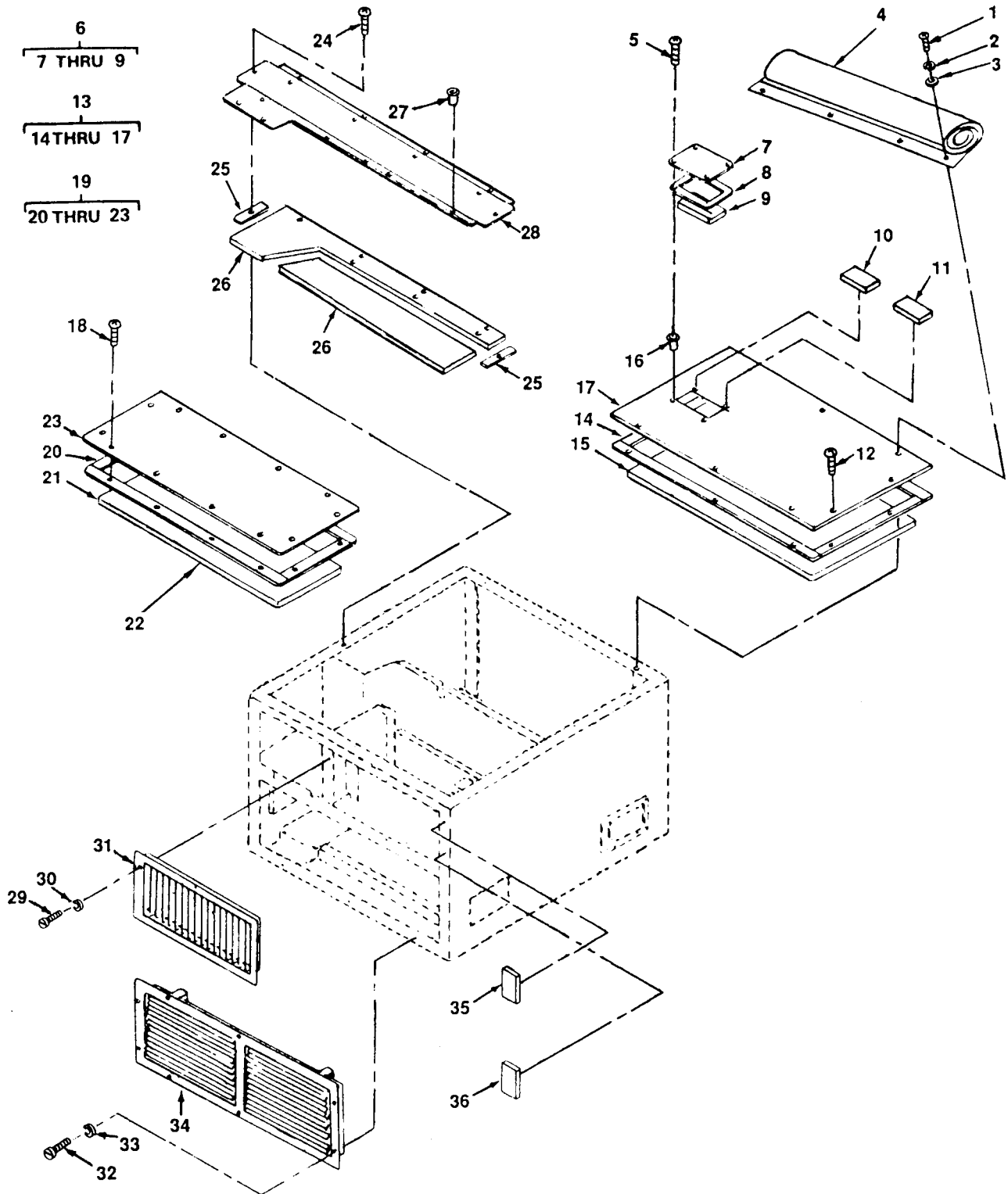

4780-002

Figure 2. Housing Covers, Louvers, and Guards.

SECTION II

TM5-4120-369-24P

(1) ITEM NO	(2) SMR CODE	(3) FSCM	(4) PART NUMBER	(5) DESCRIPTION AND USABLE ON CODE (UOC)	(6) QTY
GROUP 02 HOUSING COVERS, LOUVERS, AND GUARDS					
FIG. 2 HOUSING COVERS, LOUVERS, AND GUARDS					
1	PAOZZ	96906	MS35206-247	.SCREW, MACHINE	4
2	PAOZZ	96906	MS35338-42	.WASHER, LOCK	4
3	PAOZZ	97403	13214E3469	.WASHER, FLAT	4
4	PAOZZ	97403	13216E6091	.COVER, AIR CONDITION	1
5	PAOZZ	96906	MS24693-S51	.SCREW, MACHINE	4
6	XBOOO	97403	13218E6965	.COVER, ACCESS	1
7	XBOZZ	97403	13218E6965/1	..PANEL, ACCESS COVER	1
8	MOOZZ	97403	13218E6965/2	..SHEET, RUBBER MFD FROM MIL-R-6130TYPEIIGRACONDSX.06STK	1
9	MOOZZ	97403	13218E6965/4	..PLASTIC SHEET MFD FROM AMS3570MEDFLEX2.5LBX.25STK	1
10	XBOZZ	97403	13218E6957	.PLATE, INSTRUCTION, CHARGING VALVE	1
11	XBOZZ	97403	13218E6958	.PLATE, INSTRUCTION, CHARGING VA•VE	1
12	PAOZZ	96906	MS24693-S51	.SCREW, MACHINE	8
13	XBOZZ	97403	13218E6966	.COVER, REAR	1
14	MOOOO	97403	13218E6966/5	..RUBBER SHEET .06IN LG, MFD FROM MIL-R-6130TYPEIIGRACONDSX.06STK	1
15	MOOOO	97403	13218E6966/6	..PLASTIC SHEET .25IN LG, MFD FROM AMS3570MEDFLEX2.5LBX.25STK	1
16	PAOZZ	96906	MS27130S14K	..NUT, PLAIN, BLIND RIV	4
17	XBOZZ	97403	13218E6966/1	..PANEL, REAR COVER	1
18	PAOZZ	96906	MS24693-S51	.SCREW, MACHINE	12
19	XBOOO	97403	13216E6083	.COVER, FRONT	1
20	MOOZZ	97403	13216E6083/3	..RUBBER SHEET .061IN LG, MFD FROM MIL-R-6130TYPEIIGRACONDSX.06STK	1
21	MOOZZ	97403	13216E6083/4	..PLASTIC SHEET MFD FROM AMS3570MEDFLEX2.5LBX.25STK	1
22	MOOZZ	97403	13216E6083/5	..PLASTIC SHEET MFD FROM AMS3570MEDFLEX2.5LBX.375STK	1
23	XBOZZ	97403	13216E6083/1	..COVER, TOP, FRONT	1
24	PAOZZ	96906	MS24693-S51	.SCREW, MACHINE	7
25	MOOZZ	97403	13216E6082/3	..RUBBER SHEET .75IN LG, MFD FROM MIL-R-6130TYPE11GRACONDSX.06STK	1
26	MOOZZ	97403	13216E6082/5	..PLASTIC SHEET .25IN LG, MFD FROM AMS3570MEDFLEX2.5LBX.25STK	1
27	PAOZZ	96906	MS27130S14K	..NUT, PLAIN, BLIND RIV	8
28	XBOZZ	97403	13216E6082/1	..PANEL, TOP, CENTER	1
29	PAOZZ	96906	MS35206-246	.SCREW, MACHINE	72
30	PAOZZ	96906	MS35338-42	.WASHER, LOCK	8
31	XBOZZ	97403	13216E6078	.LOUVER METAL	1
32	PAOZZ	96906	MS35206-246	.SCREW, MACHINE	8
33	PAOZZ	96906	MS35338-42	.WASHER, LOCK	8
34	XBOOO	97403	13216E6080-1	.LOUVER WITH FILTER CLIPS	1
35	XBOZZ	97403	13216E6089	.PLATE, INSTRUCTION VENTILATION	1
36	XBOZZ	97403	13216E6090	.PLATE, INSTRUCTION VENTILATION	1

END OF FIGURE

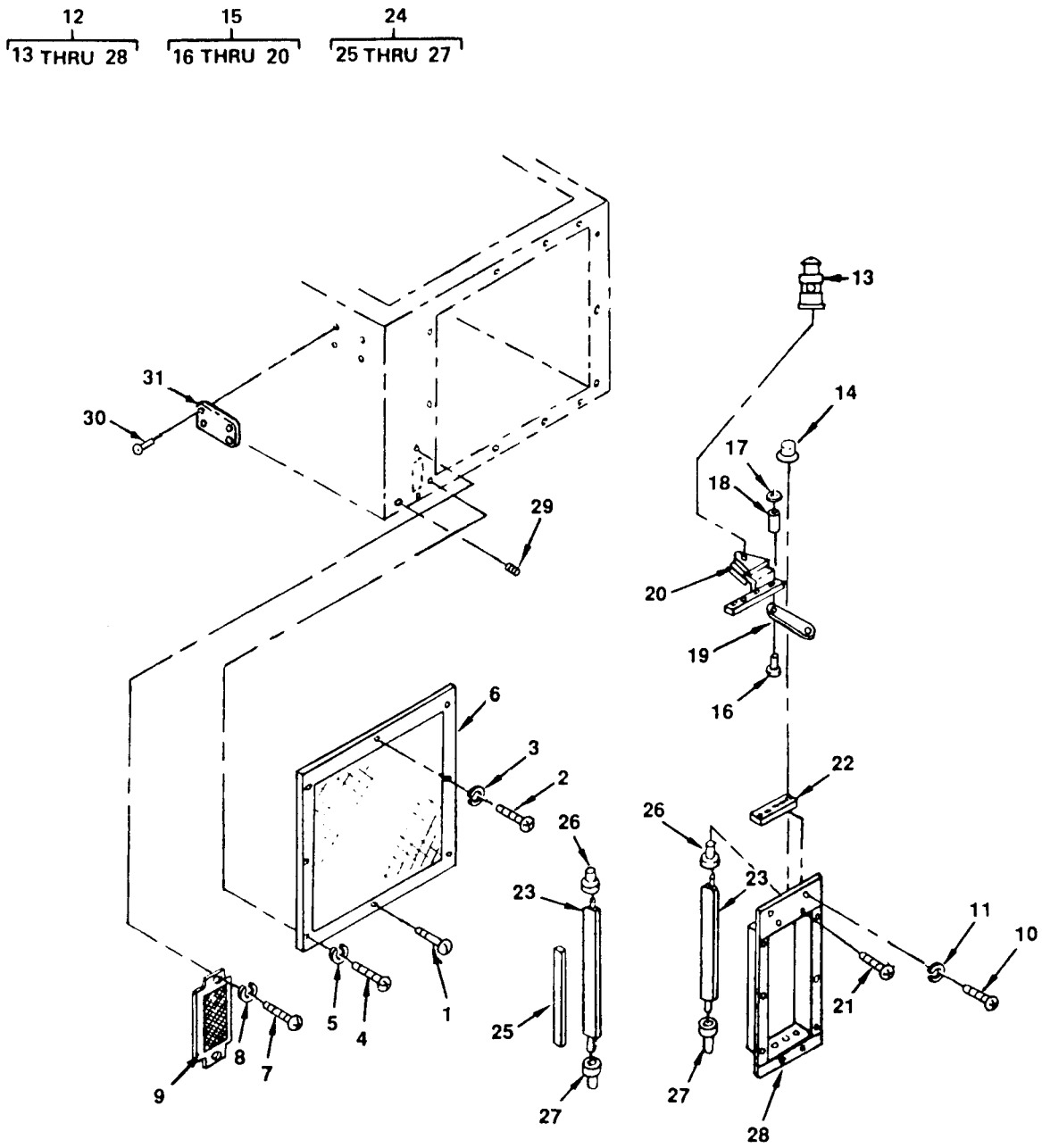

Figure 3. Side and Rear Guards, Louvers, and Instruction Plate.

SECTION II

TM5-4120-369-24P

(1) ITEM NO	(2) SMR CODE	(3) FSCM	(4) PART NUMBER	(5) DESCRIPTION AND USABLE ON CODE (UOC)	(6) QTY
GROUP 02 HOUSING COVERS, LOUVERS, AND GUARDS					
FIG. 3 SIDE AND REAR GURADS, LOUVERS AND INSTRUCTION PLATE					
1	PAOZZ	96906	MS27980-14N	.STUD,SNAP FASTENER	5
2	PAOZZ	96906	MS35206-246	.SCREW,MACHINE	1
3	PAOZZ	96906	MS35338-42	.WASHER,LOCK	1
4	PAOZZ	96906	MS35207-264	.SCREW,MACHINE	6
5	PAOZZ	96906	MS35338	.WASHER,LOCK	6
6	XBOZZ	97403	13216E6086	.GUARD,CONDENSER	1
7	PAOZZ	96906	MS35206-246	.SCREW,MACHINE	2
8	PAOZZ	96906	MS35338-42	.WASHER,LOCK	2
9	XBOZZ	97403	13218E6956	.GUARD,VENTILATION	1
10	PAOZZ	96906	MS35206-246	.SCREW,MACHINE	5
11	PAOZZ	96906	MS35338-42	.WASHER,LOCK	5
12	XDOZZ	97403	13216E6099	.VENTILATOR,AIR CIRC	1
13	PAOZZ	97403	13216E6107	..FITTING ASSY POST	5
14	PAOZZ	97403	13216E6106-1	..PUSH ON NUT	5
15	XBOOO	97403	13216E6111	..CONNECTING LINK AND ARM	1
16	PAOZZ	96906	MS16535-4	...RIVET,TUBULAR	5
17	PAOZZ	96906	MS27183-1	...WASHER,FLAT	5
18	XBOZZ	97403	13216E6112	...SPACER SLEEVE	5
19	XBOZZ	97403	13216E6113-1	...ARM LOUVER BLADE	5
20	XBOZZ	97403	13216E6114	...CONNECTING LINK	1
21	PAOZZ	96906	MS24693-S26	..SCREW,MACHINE	4
22	PAOZZ	97403	13216E6105	..PLATE,BEARING	1
23	XBOZZ	97403	13216E6104-2	..BLADE,LOUVER	1
24	XBOOO	97403	13216E6104-1	..BLADE,LOUVER	4
25	MOOZZ	97403	13216E6104/2	...RUBBER SHEET,.75 IN LG,MFD FROM MIL-R-6130TYPEIIIGRACONDSX.06STK	1
26	PAOZZ	97403	13216E6103-1	..BEARING,LOUVER BLAD	5
27	PAOZZ	97403	13216E6103-2	..BEARING,LOUVER BLAD	5
28	XBOZZ	97403	13216E6102	..FRAME LOUVER	1
29	PAOZZ	81348	WWP471-ACAAAA	.PLUG,PIPE	1
30	PAOZZ	96906	MS20470AD2-4	.RIVET,SOLID	4
31	XBOZZ	97403	13218E7548	.PLATE,DANGER	1

END OF FIGURE

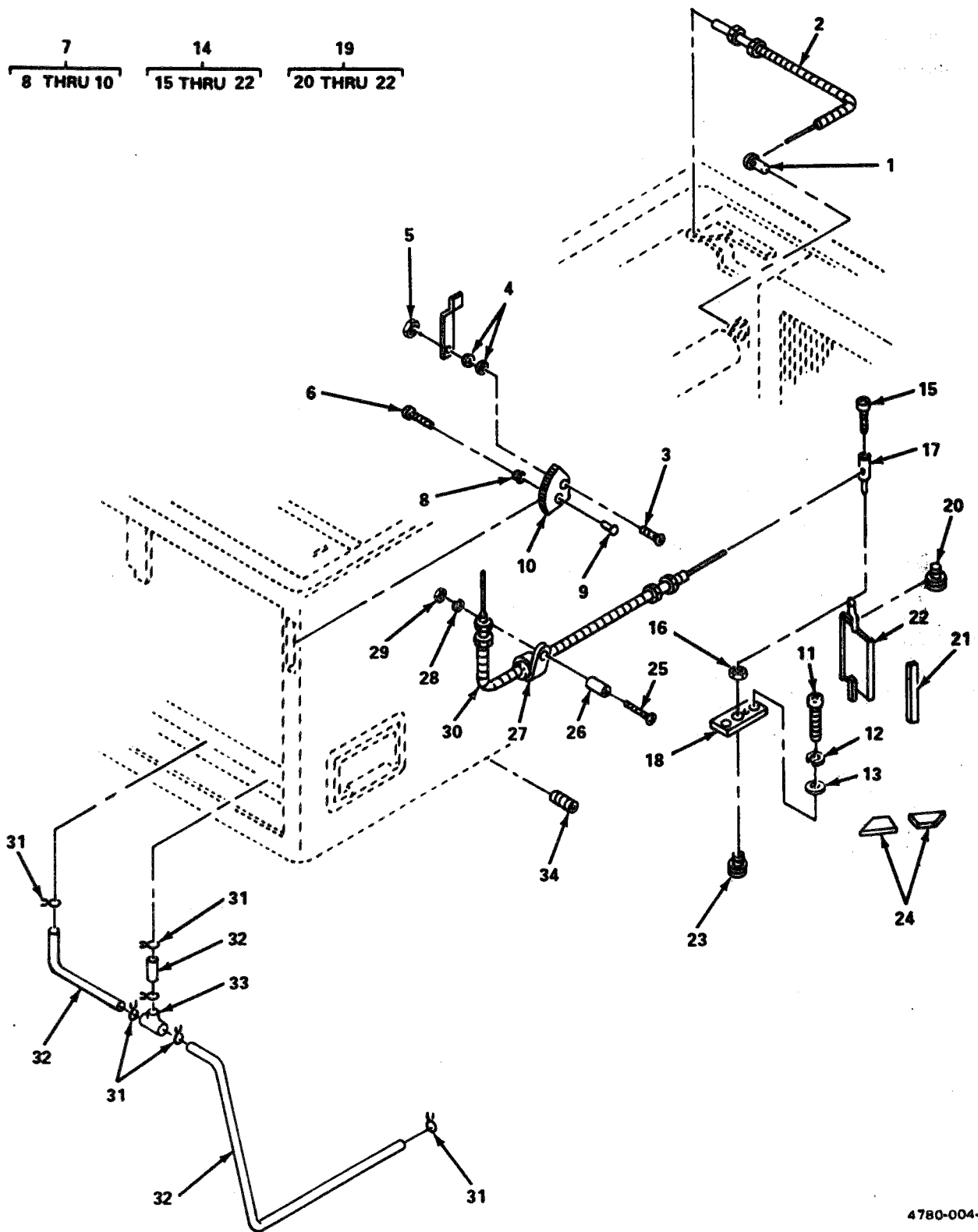

4780-004-1

Figure 4. Damper Controls, Linkage, Fittings, Air Filter and Mist Eliminator (Sheet 1 of 2).

36
37 AND 38

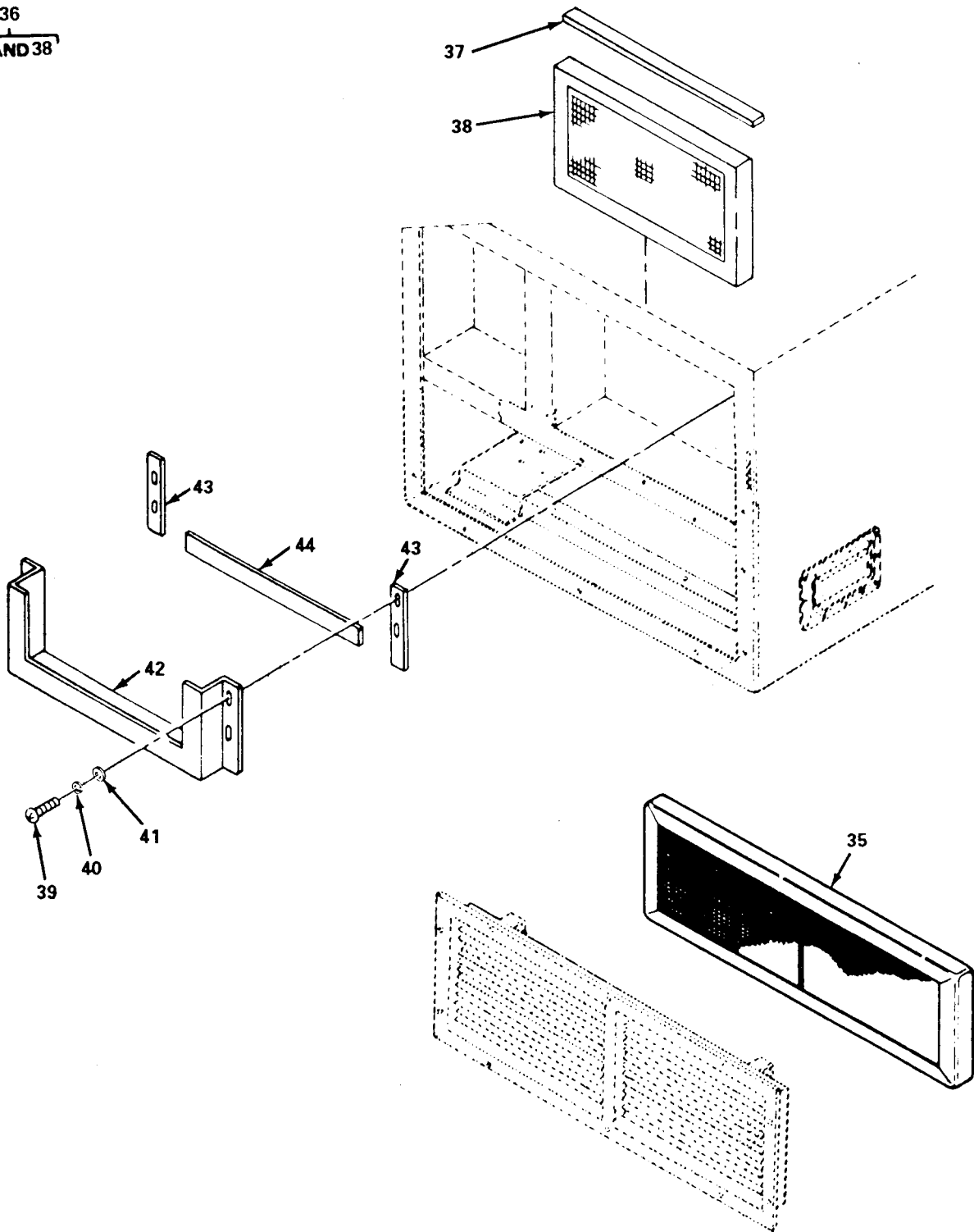

4780-004-2

Figure 4. Damper Controls, Linkage, Fittings, Air Filter and Mist Eliminator (Sheet 2 of 2).

SECTION II

TM5-4120-369-24P

(1) ITEM NO	(2) SMR CODE	(3) FSCM	(4) PART NUMBER	(5) DESCRIPTION AND USABLE ON CODE (UOC)	(6) QTY
				GROUP 03 FILTERS, CONDENSATE DRAIN, AND VENTILATION DAMPER	
				FIG. 4 DAMPER CONTROLS, LINKAGE, FITTINGS, AIR FILTER AND MIST ELIMINATOR	
1	PAOZZ	97403	13216E6107	.FITTING ASSY POST	1
2	PAOZZ	97403	13216E6108	.CONTROL ASSEMBLY, PU PULL	1
3	PAOZZ	96906	MS24693S275	.SCREW, MACHINE	1
4	PAOZZ	96906	MS75044-1	.WASHER, SPRING TENS	1
5	PAOZZ	96906	MS21044N3	.NUT, SELF-LOCKING, HE	1
6	PAOZZ	96906	MS35206-243	.SCREW, MACHINE	2
7	XBOZZ	97403	13216E6092-1	.ACTUATOR, VENTILATI VENTILATION DAMPER	1
8	PAOZZ	97403	13218E7512-1	..PUSH ON NUT	1
9	PAOZZ	96906	MS27130S14	..NUT, PLAIN, BLIND RIV	1
10	XBOZZ	97403	13216E6092-1-1	..PLAT, ACTUATOR	1
11	PAOZZ	96906	MS35206-246	.SCREW, MACHINE	2
12	PAOZZ	96906	MS35338-42	.WASHER, LOCK	2
13	PAOZZ	96906	MS27183-41	.WASHER, FLAT	1
14	XBOZZ	97403	13216E6094	.DAMPER ASSEMBLY, VENTILATION	1
15	PAOZZ	96906	MS35206-243	..SCREW, MACHINE	1
16	PAOZZ	96906	MS21044N06	..NUT, SELF-LOCKING, HE	1
17	XBOZZ	97403	13216E6093-2	..POST, ELECTRICAL-MEC	1
18	XBOZZ	97403	13216E6097	..COVER, VENTILATION	1
19	XBOZZ	97403	13216E6095	..DAMPER, VENTILATION	1
20	PAOZZ	08863	N5389	..BEARING, SLEEVE	1
21	MOOOO	97403	13216E6095/4	..RUBBER SHEET MFD FROM MIL-R- 6130TYPEIIGRACONDSX.12STK	2
22	XAOZZ	97403	13216E6095-1-2-3	..DAMPER WELDMENT	1
23	PAOZZ	08863	N5389	.BEARING, SLEEVE	1
24	MOOZZ	97403	13218E6970/198	.RUBBER SHEET, MFD FROM MIL-R- 6130TYPEIIGRACONDSX.12STK	2
25	PAOZZ	96906	MS24693-S53	.SCREW, MACHINE	3
26	XBOZZ	97403	13216E6159-1	.POST, SPACER	1
27	XDOZZ	96906	MS21919DG4	.CLAMP, LOOP	4
28	PAOZZ	96906	MS35338-42	.WASHER, LOCK	1
29	PAOZZ	96906	MS35649-282	.NUT, PLAIN, HEXAGON	2
30	PAOZZ	97403	13216E6108-2	.CONTROL, PUSH-PULL	1
31	PAOZZ	81348	WW-C-440	.CLAMP, HOSE	6
32	MOOZZ	97403	13216E6151-6	.TUBING, NONMETALLIC DD1685 DCN AXAJ88143SD01, 1/2IN DIA, 17IN LONG, .094 WALL	3
33	PAOZZ	51671	0716-018	.TEE, HOSE	9
34	PAOZZ	81348	WWP471-ACAAAA	.PLUG, PIPE	4
35	PAOZZ	97403	13216E6081-1	.FILTER ELEMENT, AIR	1
36	PAOZZ	97403	13220E1353	.FILTER ELEMENT, AIR	1
37	MOOZZ	97403	13220E1353/3	..RUBBER SHEET, .75 IN LG, MFD FROM MIL-R-6130TYPEI1GRADCONDSX.125STK	1
38	XAOZZ	97403	13220E1147	..MIST ELIMINATOR	1

SECTION II

TM5-4120-369-24P

(1) ITEM NO	(2) SMR CODE	(3) FSCM	(4) PART NUMBER	(5) DESCRIPTION AND USABLE ON CODE (UOC)	(6) QTY
39	PAOZZ	96906	MS35206-246	.SCREW,MACHINE	4
40	PAOZZ	96906	MS35338-42	.WASHER,LOCK	4
41	PAOZZ	96906	MS27183-42	.WASHER,FLAT	6
42	XBOZZ	97403	13220E1143	.HOLDER, MIST ELIMINATOR	1
43	MOOZZ	97403	13216E6080/5	..SEALING STRIP MFD FROM AMS3570MEDFLEX2.OLBX.50STK	4
44	MOOZZ	97403	13216E6080/6	..SEALING STRIP, MFD FROM AMS3570MEDFLEX2.OLBX.187STK	4

END OF FIGURE

- 4
5 THRU 53
- 17
18 THRU 20
- 21
22 THRU 24
- 37
38 AND 39
- 40
41 AND 42
- 43
44 AND 45

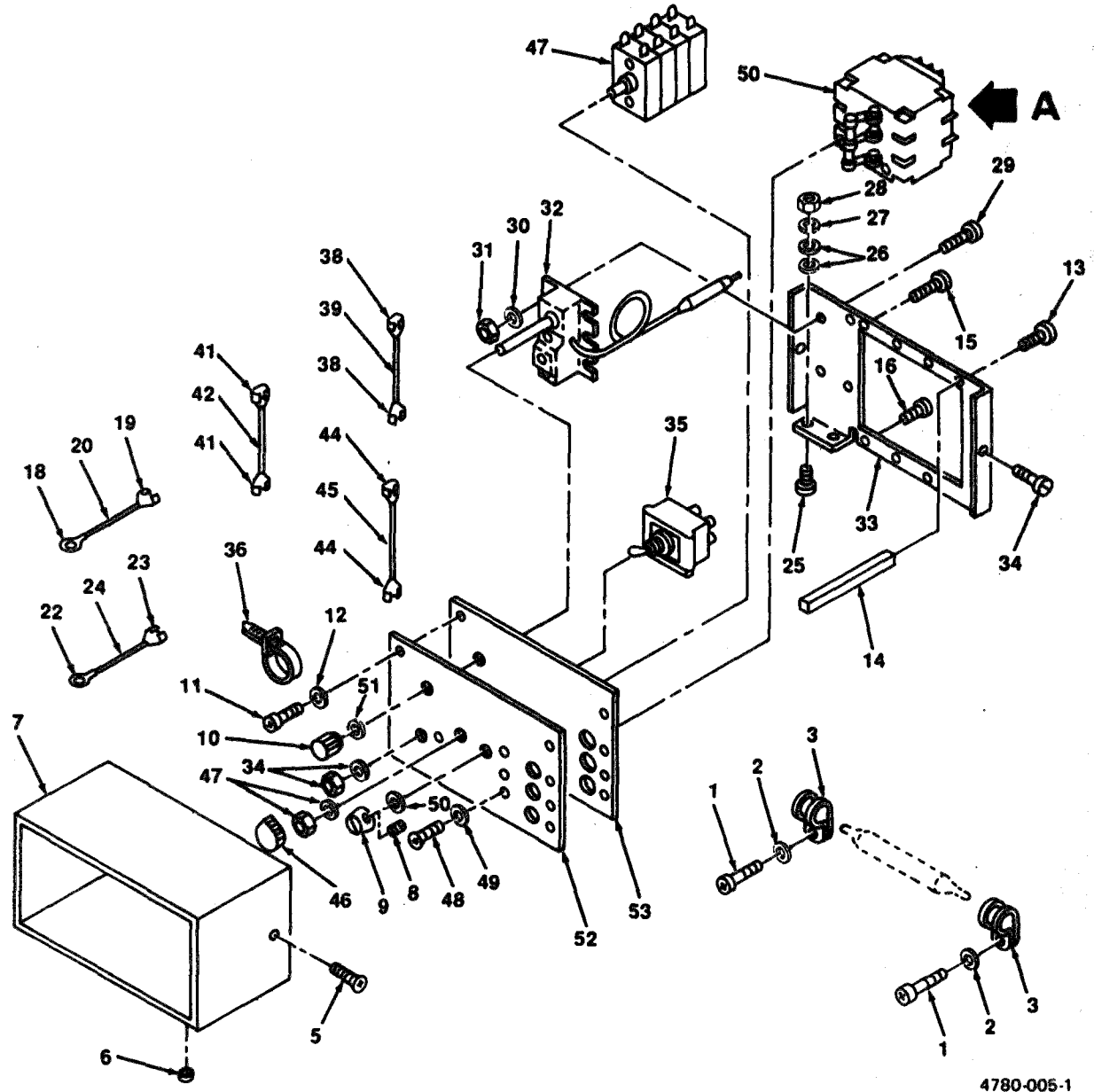
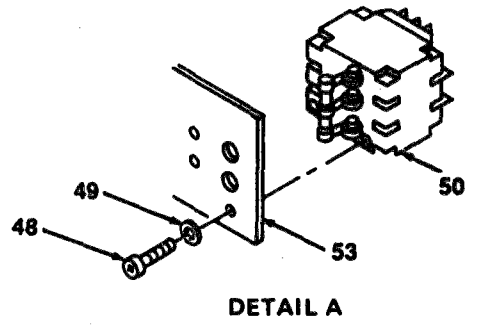

4780-005-1

Figure 5. Control Module (Sheet 1 of 2).

58
59 THRU 72

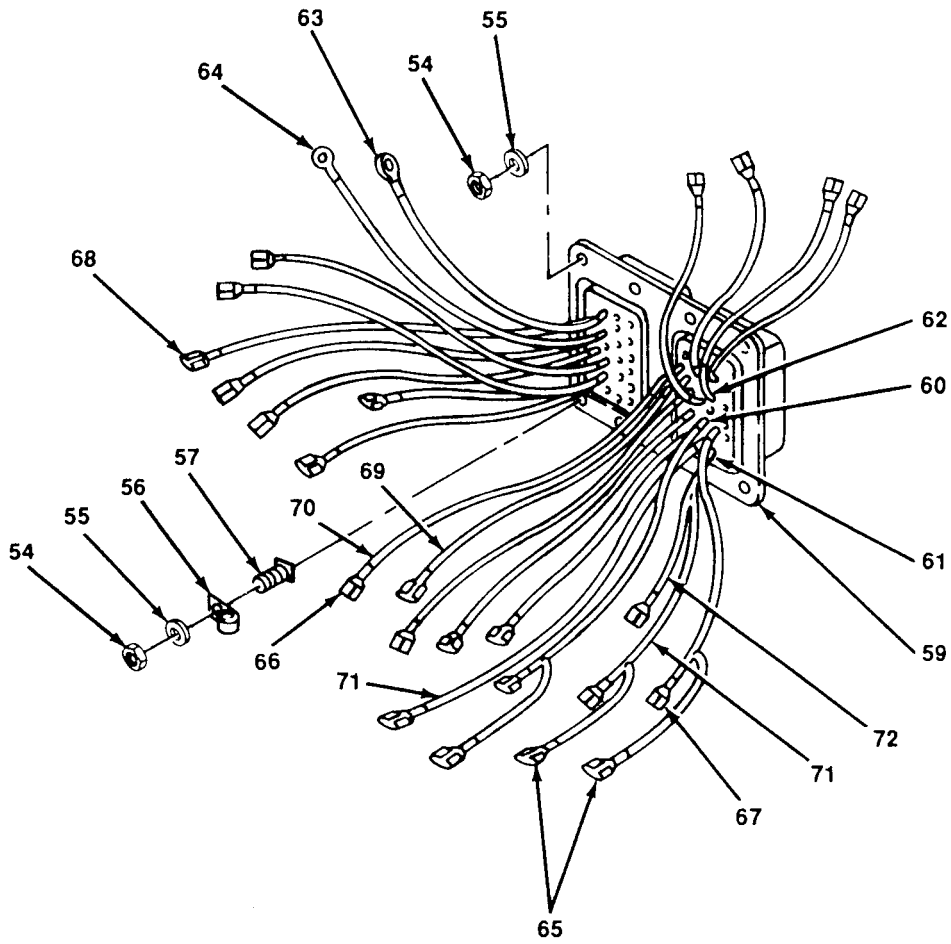

Figure 5. Control Module (Sheet 2 of 2).

(1) ITEM NO	(2) SMR CODE	(3) FSCM	(4) PART NUMBER	(5) DESCRIPTION AND USABLE ON CODE (UOC)	(6) QTY
GROUP 04 CONTROL MODULE ASSEMBLY					
FIG. 5 CONTROL MODULE					
1	PAOZZ	96906	MS35206-245	SCREW,MACHINE	8
2	PAOZZ	96906	MS35338-42	WASHER, LOCK	2
3	PAOZZ	96906	MS21919DG6	CLAMP, LOOP	3
4	XBOOO	97403	13218E6973	CONTROL MODULE ASSEMBLY	1
5	PAOZZ	96906	MS24693-S5	.SCREW,MACHINE	4
6	PAOZZ	96906	MS35489-1	.GROMMET, NONMETALLIC	1
7	XBOZZ	97403	13216E6202	.COVER CONTROL MODULE	1
8	PAOZZ	96906	MS51023-18	.SETSCREW	1
9	XBOZZ	97403	13216E6207	.KNOB	1
10	PAOZZ	96906	MS25167P1B	.KNOB	1
11	PAOZZ	96906	MS21090-0621	.SCREW, SELF-LOCKING	9
12	PAOZZ	96906	MS27183-5	.WASHER, FLAT	15
13	PAOZZ	96906	MS21093-0619	.SCREW, SELF-LOCKING	3
14	XBOZZ	97403	13216E6199-1	.POST, SPACER	3
15	PAOZZ	96906	MS24693S28	.SCREW,MACHINE	11
16	PAOZZ	96906	MS24693S31	.SCREW,MACHINE	1
17	XBOOO	97403	13216E6189-2	.LEAD, ELECTRICAL	1
18	PAOZZ	96906	MS25036-149	.. TERMINAL, LUG	1
19	PAOZZ	97403	13216E6191-1	.. TERMINAL, QUICK DISC	1
20	MOOZZ	81349	M5086/2-20-9	.. WIRE, ELECTRICAL 20 AWG, WHT	V
21	XBOZZ	97403	13216E6189-1	.LEAD, ELECTRICAL	1
22	PAOZZ	96906	MS25036-149	.. TERMINAL, LUG	1
23	PAOZZ	97403	13216E6191-1	.. TERMINAL, QUICK DISC	1
24	MOOZZ	81349	M5086/2-20-9	.. WIRE, ELECTRICAL 20 AWG, WHT	V
25	PAOZZ	96906	MS24693-S50	.SCREW,MACHINE	2
26	PAOZZ	96906	MS27183-7	.WASHER, FLAT	2
27	PAOZZ	96906	MS35333-38	.WASHER, LOCK	1
28	PAOZZ	96906	MS35649-282	.NUT, PLAIN, HEXAGON	1
29	PAOZZ	96906	MS24693S28	.SCREW,MACHINE	11
30	PAOZZ	96906	MS27183-5	.WASHER, FLAT	4
31	PAOZZ	96906	MS21044N06	.NUT, SELF-LOCKING, HE	1
32	PAOZZ	97403	13216E6203-1	.SWITCH, THERMOSTATIC CONTROL	1
33	XBOOO	97403	13216E6198	.FRAME MOUNTING CONTROL MODULE	1
34	PAOZZ	80205	NAS1330S04K81	.. NUT, PLAIN, BLIND RIV	4
35	PAOZZ	97403	13216E6200	.SWITCH, TOGGLE	1
36	PAOZZ	96906	MS3367-1-9	.STRAP, TIEDOWN, ELECT	6
37	XBOOO	96906	13216E6189-3	.LEAD, ELECTRICAL	1
38	PAOZZ	97403	13216E6191-2	.. TERMINAL, QUICK DISC	1
39	MOOZZ	81349	M5086/2-16-9	.. WIRE, ELECTRICAL 16 AWG, WHT	V
40	XBOOO	97403	13216E6189-4	.LEAD ELECTRICAL	1
41	PAOZZ	97403	13216E6191-2	.. TERMINAL, QUICK DISC	2
42	MOOZZ	81349	M5086/2-16-9	.. WIRE, ELECTRICAL 16 AWG, WHT	V
43	XBOOO	97403	13216E6189-5	.LEAD, ELECTRICAL	1
44	PAOZZ	97403	13216E6191-2	.. TERMINAL, QUICK DISC	2
45	MOOZZ	81349	M5086/2-16-9	.. WIRE, ELECTRICAL 16 AWG, WHT	V
46	PAOZZ	96906	MS91528-1K2B	.KNOB	1
47	PAOZZ	97403	13216E6201-1	.SWITCH, ROTARY	1

SECTION II

TM5-4120-369-24P

(1) ITEM NO	(2) SMR CODE	(3) FSCM	(4) PART NUMBER	(5) DESCRIPTION AND USABLE ON CODE (UOC)	(6) QTY
48	PAOZZ	96906	MS21090-0621	.SCREW, SELF-LOCKING	4
49	PAOZZ	96906	MS27183-5	.WASHER, FLAT	4
50	PAOZZ	97403	13216E6205-3	.CIRCUIT BREAKER	1
51	PAOZZ	96906	MS35489-35	.GROMMET, NONMETALLIC	2
52	XBOZZ	97403	13216E6197-2	.PLATE, DESIGNATION, CONTROL MODULE	1
53	XBOZZ	97403	13216E6196-2	.PLATE, MOUNTING, CONTROL MODULE	1
54	PAOZZ	96906	MS21044N06	.NUT, SELF-LOCKING, HE	11
55	PAOZZ	96906	MS27183-5	.WASHER, FLAT	13
56	PAOZZ	96906	MS21919WDG2	.CLAMP, LOOP	1
57	XBOZZ	97403	13216E6159-11	.POST, SPACER	1
58	PAOZZ	97403	13216E6208	.CONNECTOR WITH LEAD P2A AND P2B CONNECTOR	1
59	PAOZZ	97403	13216E6209-2	..CONNECTOR, RECEPTACLE	1
60	PAOZZ	81349	M23053/5-105-9	..INSULATION SLEEVING	V
61	PAOZZ	81349	M23053/5-106-9	..INSULATION SLEEVING	V
62	PAOZZ	81349	M23053/5-104-9	..INSULATION SLEEVING	V
63	PAOZZ	96906	MS25036-153	..TERMINAL, LUG	4
64	PAOZZ	96906	MS25036-149	..TERMINAL, LUG	1
65	PAOZZ	97403	13216E6191-2	..TERMINAL, QUICK DISC	11
66	PAOZZ	97403	13216E6191-1	..TERMINAL, QUICK DISC	5
67	PAOZZ	00779	13216E6191-3	..TERMINAL, QUICK DISC	7
68	PAOZZ	00779	60537-1	..TERMINAL, QUICK DISC	2
69	MOOZZ	81349	M5086/2-20-9	..WIRE, ELECTRICAL 20 AWG, WHT	V
70	MOOZZ	81349	M5086/2-18-9	..WIRE, ELECTRICAL 18 AWG, WHT	V
71	MOOZZ	81349	M5086/2-16-9	..WIRE, ELECTRICAL 16 AWG, WHT	V
72	MOOZZ	81349	M5086/2-12-9	..WIRE, ELECTRICAL 12 AWG, WHT	V

END OF FIGURE

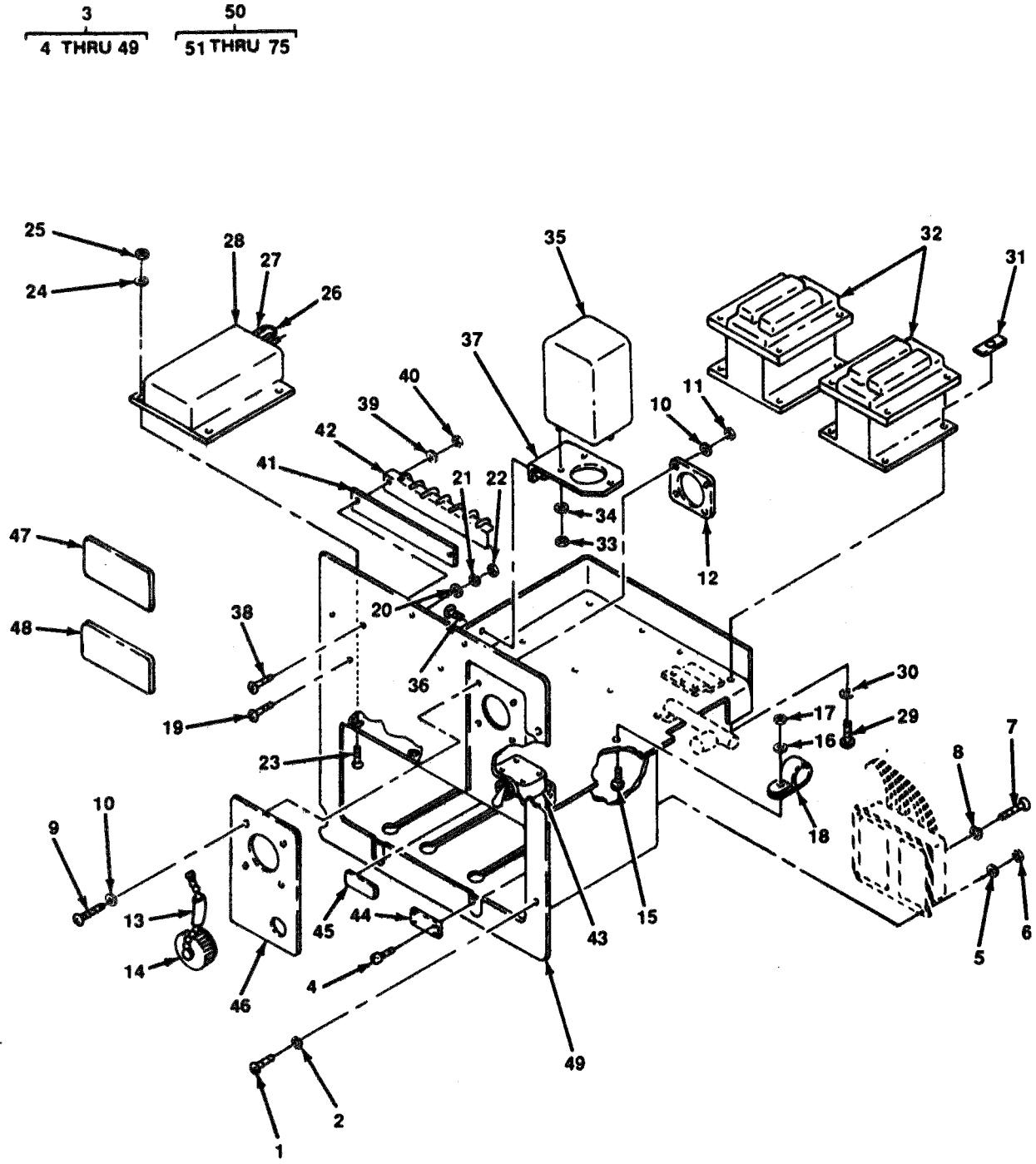

Figure 6. Junction Box (Sheet 1 of 2).

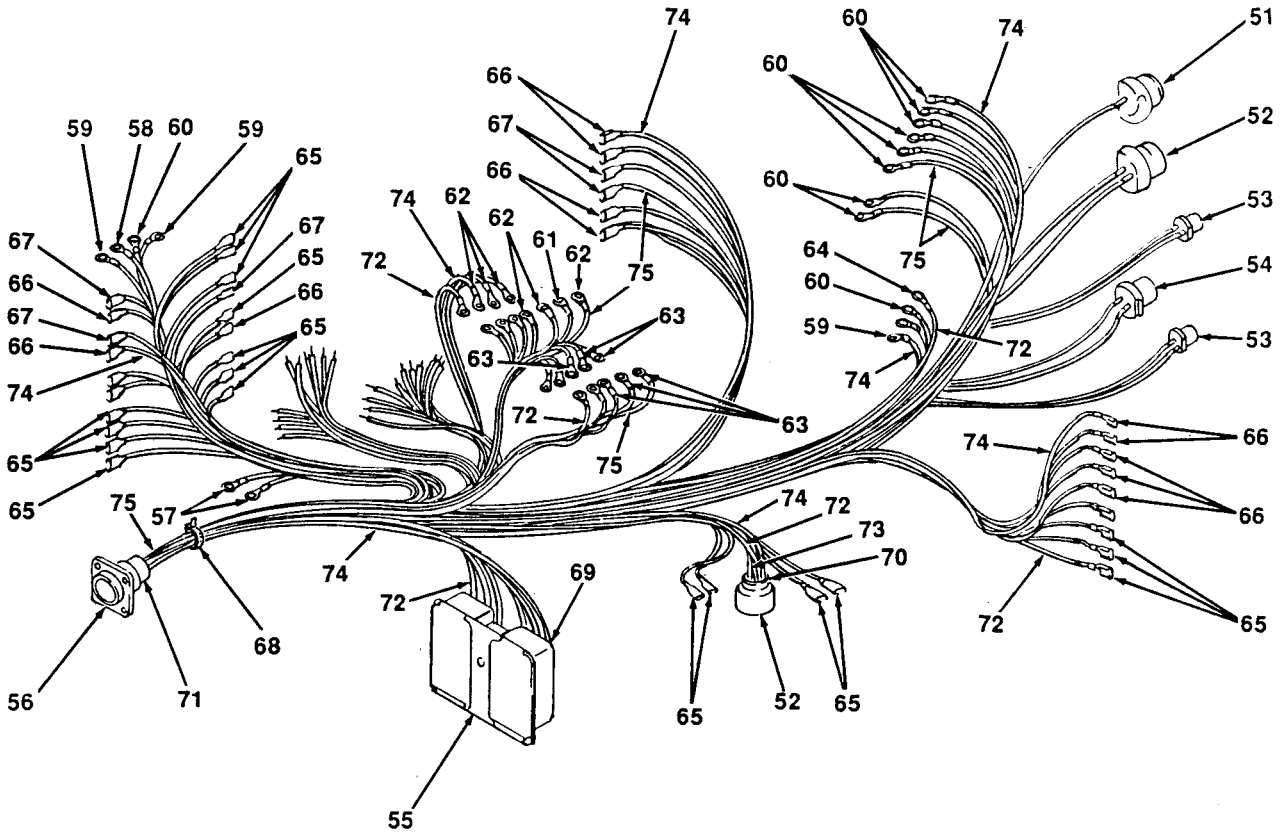

Figure 6. Junction Box (Sheet 2 of 2).

(1) ITEM NO	(2) SMR CODE	(3) FSCM	(4) PART NUMBER	(5) DESCRIPTION AND USABLE ON CODE (UOC)	(6) QTY
GROUP 05 JUNCTION BOX ASSEMBLY					
FIG. 6 JUNCTION BOX					
1	PAOZZ	96906	MS35206-246	SCREW, MACHINE	7
2	PAOZZ	96906	MS35338-42	WASHER, LOCK	7
3	XBOOO	97403	13220E5624	JUNCTION BOX ASSEMBLY	1
4	PAOZZ	96906	MS24693-S29	.SCREW, MACHINE	8
5	PAOZZ	96906	MS27183-5	.WASHER, FLAT	8
6	PAOZZ	96906	MS21044N06	.NUT, SELF-LOCKING, HE	8
7	PAOZZ	96906	MS35207-276	.SCREW, MACHINE	1
8	PAOZZ	96906	MS35338-44	.WASHER, LOCK	1
9	PAOZZ	96906	MS35206-218	.SCREW, MACHINE	4
10	PAOZZ	96906	MS27183-4	.WASHER, FLAT	8
11	PAOZZ	96906	MS21042-04	.NUT, SELF-LOCKING, EX	4
12	PAOZZ	96906	MS52000-6	.GASKET	1
13	PAOZZ	81349	M23053/5-106-9	.INSULATION SLEEVING	V
14	PAOZZ	96906	MS25043-18DA	.COVER, ELECTRICAL CO	1
15	PAOZZ	96906	MS24693-S49	.SCREW, MACHINE	1
16	PAOZZ	96906	MS27183-41	.WASHER, FLAT	1
17	PAOZZ	96906	MS21044N08	.NUT, SELF-LOCKING, HE	1
18	PAOZZ	96906	MS21919DG10	.CLAMP, LOOP	1
19	PAOZZ	96906	MS24693-S52	.SCREW, MACHINE	1
20	PAOZZ	96906	MS27183-41	.WASHER, FLAT	1
21	PAOZZ	96906	MS35338-42	.WASHER, LOCK	1
22	PAOZZ	96906	MS35649-282	.NUT, PLAIN, HEXAGON	2
23	PAOZZ	96906	MS24693S28	.SCREW, MACHINE	4
24	PAOZZ	96906	MS27183-5	.WASHER, FLAT	4
25	PAOZZ	96906	MS21044N06	.NUT, SELF-LOCKING, HE	4
26	XBOZZ	97403	13216E6189-10	.LEAD, ELECTRICAL	1
27	PAOZZ	81349	M23053/5-104-9	.INSULATION SLEEVING .125 ID	V
28	PAOZZ	97403	13216E6182-3	.RELAY, ELECTROMAGNET	1
29	PAOZZ	96906	MS35206-245	.SCREW, MACHINE	8
30	PAOZZ	96906	MS27183-41	.WASHER, FLAT	8
31	PAOZZ	96906	MS90724-29	.NUT, SHEET SPRING	8
32	PAOZZ	96906	MS24192-D1	.RELAY, ELECTROMAGNET	2
33	PAOZZ	96906	MS21044N06	.NUT, SELF-LOCKING, HE	3
34	PAOZZ	96906	MS27183-5	.WASHER, FLAT	3
35	PAOZZ	97403	13216E6184	.RELAY, ELECTROMAGNET 11 PIN	1
36	PAOZZ	96906	MS24693S50	.SCREW, MACHINE	2
37	XBOZZ	97403	13216E6188	.BRACKET, ARMATURE, RELAY	1
38	PAOZZ	96906	MS24693S54	.SCREW, MACHINE	2
39	PAOZZ	96906	MS27183-41	.WASHER, FLAT	2
40	PAOZZ	96906	MS21044N08	.NUT, SELF-LOCKING, HE	2
41	XBOZZ	97403	13216E6221-3	.MARKER STRIP, TERMIN	1
42	XBOZZ	97403	13216E6231	.TERMINAL BOARD	1
43	PAOZZ	97403	13216E6178-1	.CIRCUIT BREAKER	1
44	XBOZZ	97403	13216E6179	.PLATE, INSTRUCTION HIGH PRESSURE RESET	1
45	XBOZZ	97403	13216E6180	.PLATE, IDENTIFICATIO LOW PRESSURE RESET	1

SECTION II

TM5-4120-369-24P

(1) ITEM NO	(2) SMR CODE	(3) FSCM	(4) PART NUMBER	(5) DESCRIPTION AND USABLE ON CODE (UOC)	(6) QTY
46	XBOZZ	97403	13216E6181	.PLATE, IDENTIFICATIO POWER AND CIRCUIT BREAKER	1
47	XBOZZ	97403	13218E6959	.PLATE, INSTRUCTION, CAUTION	1
48	XBOZZ	97403	13220E6839	.PLATE, INSTRUCTION, CAUTION	1
49	XBOZZ	97403	13216E6187	.JUNCTION BOX	1
50	XBOOO	97403	13220E5621	.WIRING HARNESS	1
51	PAOZZ	97403	13216E6193-3	..CONNECTOR, RECEPTACL J4 CONNECTOR	1
52	PAOZZ	97403	13216E6193-1	..CONNECTOR, RECEPTACL J8 AND J9 CONNECTORS	2
53	PAOZZ	97403	13216E6193-2	..CONNECTOR, RECEPTACL J3 AND J5 CONNECTORS	2
54	PAOZZ	97403	13216E6193-4	..CONNECTOR, RECEPTACL J7 CONNECTOR	1
55	PAOZZ	97403	13216E6177	..CONNECTOR, RECEPTACL J2A/J2B CONNECTOR	1
56	PAOZZ	96906	MS3450W18-11P	..CONNECTOR, RECEPTACL J1 CONNECTOR	1
57	PAOZZ	96906	MS25036-101	..TERMINAL, LUG	1
58	PAOZZ	96906	MS25036-149	..TERMINAL, LUG	9
59	PAOZZ	96906	MS25036-153	..TERMINAL, LUG	3
60	PAOZZ	96906	MS25036-156	..TERMINAL, LUG	9
61	PAOZZ	96906	MS25036-103	..TERMINAL, LUG	1
62	PAOZZ	96906	MS25036-108	..TERMINAL, LUG	8
63	PAOZZ	96906	MS25036-112	..TERMINAL, LUG	5
64	PAOZZ	96906	MS17143-15	..TERMINAL, LUG	2
65	PAOZZ	97403	13216E6191-1	..TERMINAL, QUICK DISC	17
66	PAOZZ	97403	13216E6191-2	..TERMINAL, QUICK DISC	10
67	PAOZZ	97403	13216E6191-3	..TERMINAL, QUICK DISC	6
68	PAOZZ	96906	MS3367-1-9	..STRAP, TIEDOWN, ELECT	V
69	MOOZZ	81349	M23053/5-104-9	..INSULATION SLEEVING .125 ID	V
70	MOOZZ	81349	M23053/5-105-9	..INSULATION SLEEVING .187 ID	V
71	MOOZZ	81349	M23053/5-106-9	..INSULATION SLEEVING .250 ID	V
72	MOOZZ	81349	M5086/2-20-9	..WIRE, ELECTRICAL 20 AWG, WHT	V
73	MOOZZ	81349	M5086-2-18-9	..WIRE, ELECTRICAL 18 AWG, WHT	V
74	MOOZZ	81349	M5086/2-16-9	..WIRE, ELECTRICAL 16 AWG, WHT	V
75	MOOZZ	81349	M5086/2-12-9	..WIRE, ELECTRICAL 12 AWG, WHT	V

END OF FIGURE

1
2 THRU 5

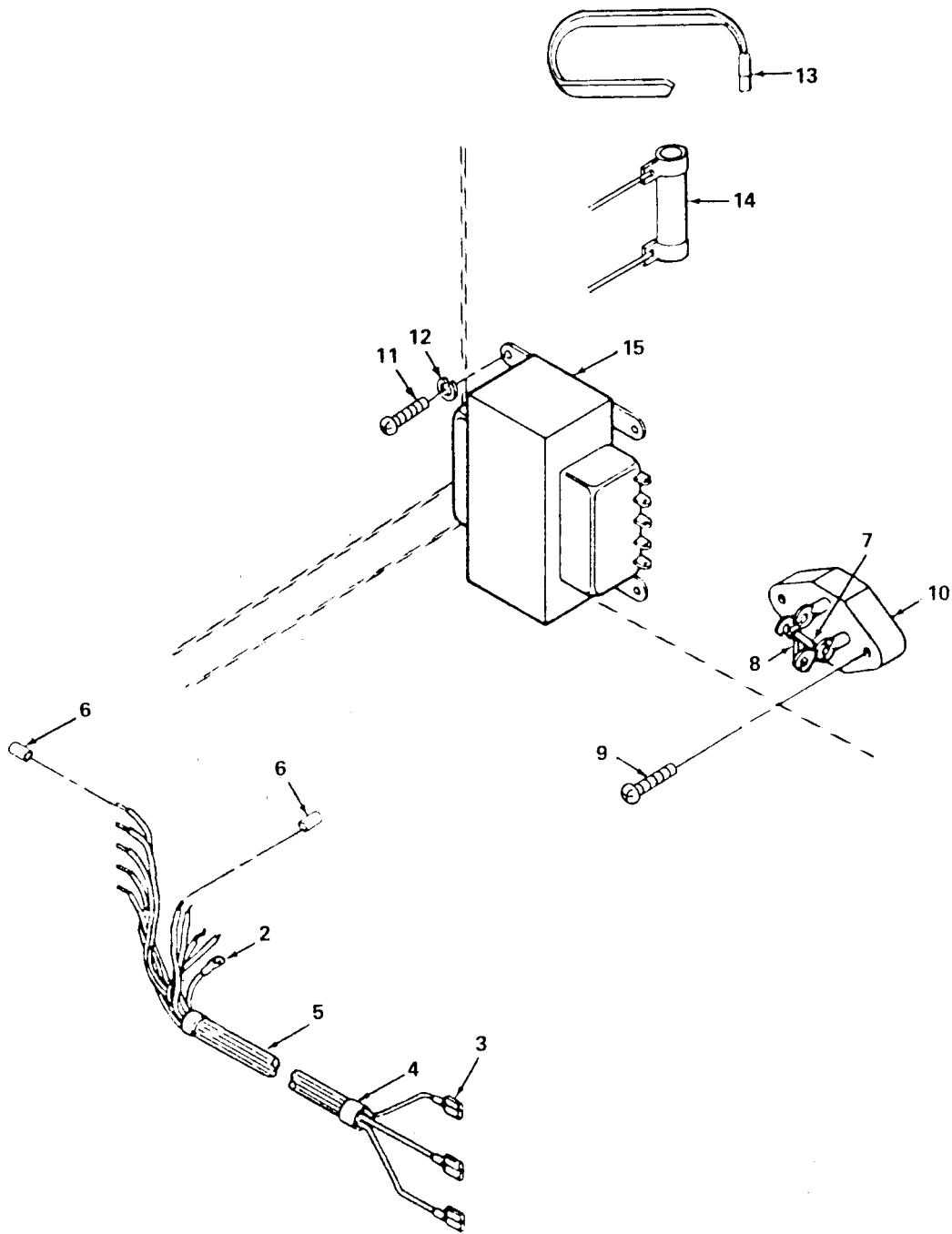

4780-007

Figure 7. Transformer and Rectifier Assembly.

SECTION II

TM5-4120-369-24P

(1) ITEM NO	(2) SMR CODE	(3) FSCM	(4) PART NUMBER	(5) DESCRIPTION AND USABLE ON CODE (UOC)	(6) QTY
GROUP 05 JUNCTION BOX					
FIG. 7 TRANSFORMER AND RECTIFIER ASSEMBLY					
1	XBOOO	97403	13220E5283-2	.WIRING HARNESS, TRANSFORMER AND RECTIFIER	1
2	PAOZZ	96906	MS25036-149	.. TERMINAL, LUG	1
3	PAOZZ	97403	13216E6191-1	.. TERMINAL, QUICK DISC	3
4	PAOZZ	96906	MS3367-1-9	.. STRAP, TIEDOWN, ELECT	V
5	MOOZZ	81349	M5086/2-20-9	.. WIRE, ELECTRICAL 20 AWG, WHT	6
6	PAOZZ	81349	M23053/5-104-9	.. INSULATION SLEEVING	V
7	PAOZZ	97403	13218E6961	.. CAPACITOR, FIXED, PLA	1
8	PAOZZ	81349	M39104-05-2251	.. CAPACITOR, FIXED, CER	1
9	PAOZZ	96906	MS35206-220	.SCREW, MACHINE	2
10	PAOZZ	04713	MDA806	.RECTIFIER, SEMECONDU	1
11	PAOZZ	96906	MS35206-246	.SCREW, MACHINE	4
12	PAOZZ	96906	MS35338-42	.WASHER, LOCK	4
13	PAOZZ	96906	MS3367-6-9	.STRAP, TIEDOWN, ELECT	5
14	PAOZZ	81349	RW31V100	.RESISTOR, FIXED, WIRE	1
15	PAOZZ	97403	13221E9117	.TRANSFORMER, POWER	1

END OF FIGURE

SECTION II

TM 5-4120-369-24P

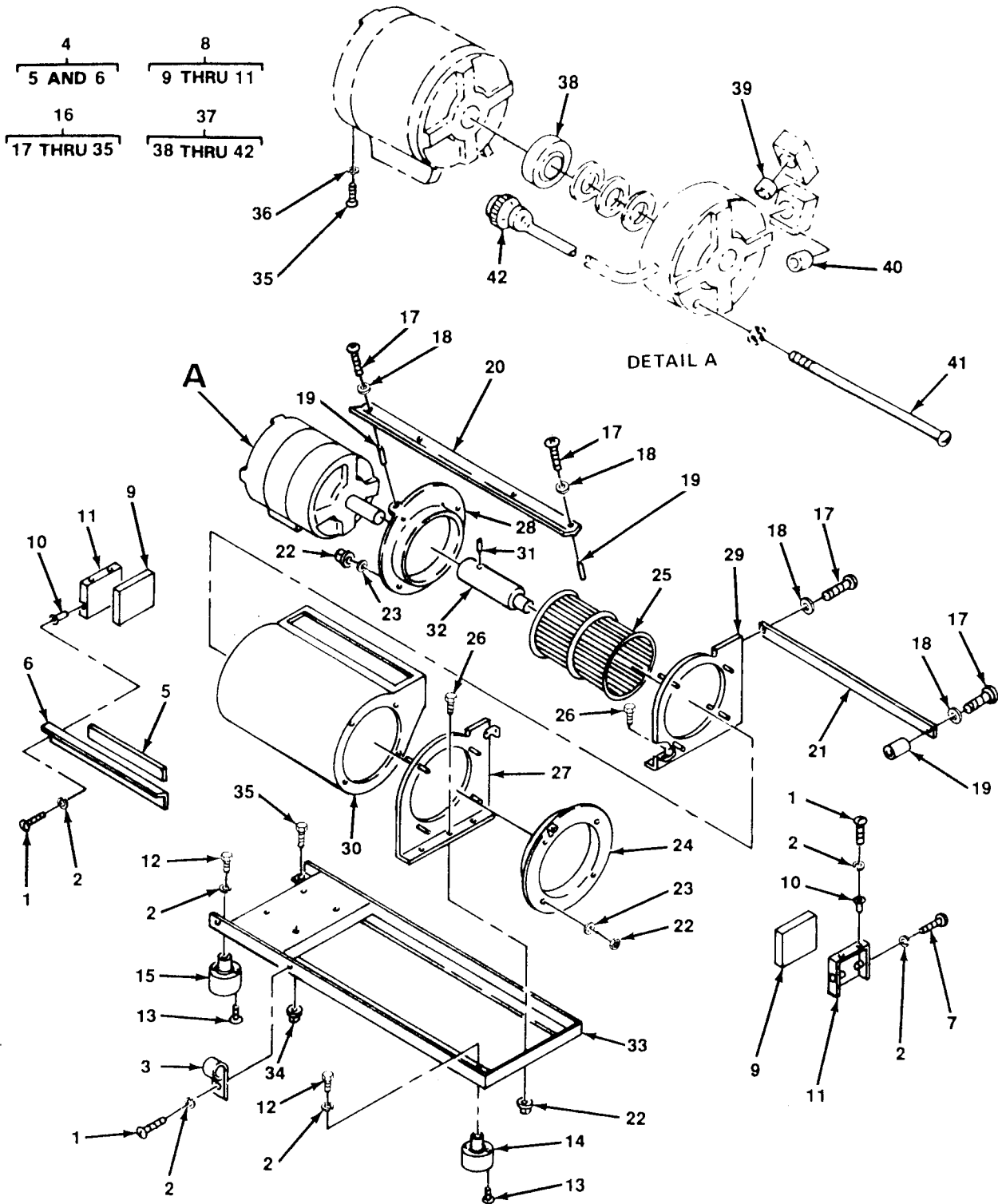

4780-008

Figure 8. Evaporator Fan Assembly.

(1) ITEM NO	(2) SMR CODE	(3) FSCM	(4) PART NUMBER	(5) DESCRIPTION AND USABLE ON CODE (UOC)	(6) QTY
GROUP 06 EVAPORATOR FAN ASSEMBLY					
FIG. 8 EVAPORATOR FAN ASSEMBLY					
1	PAOZZ	96906	MS35206-246	.SCREW,MACHINE	8
2	PAOZZ	96906	MS35338-42	.WASHER,LOCK	14
3	PAOZZ	96906	MS21919DG8	.CLAMP,LOOP	2
4	XBOOO	97403	13216E6117	.BRACKET ASSEMBLY	1
5	MOOZZ	97403	13216E6117/2	..PLASTIC SHEET, MFD FROM AMS3570MEDFLEX2.5LBX.50STK	V
6	XAOZZ	97403	13216E6117-1	..BRACKET	1
7	PAOZZ	96906	MS35206-247	.SCREW,MACHINE	2
8	XBOOZ	97403	13216E6116-1	.BRACKET,ANGLE	2
9	MOOZZ	97403	13216E6116/3	..PLASTIC SHEET, MFD FROM AMS3570MEDFLEX2.5LBX.50STK	V
10	PAOZZ	96906	MS27130-13K	..NUT,PLAIN,BLIND RIV	8
11	XAOZZ	97403	13216E6116-1/1	..BRACKET	2
12	PAOZZ	96906	MS16997-33	.SCREW,CAP,SOCKET HE	4
13	PAOZZ	96906	MS24693S50	.SCREW,MACHINE	8
14	PAOZZ	97403	13216E6115-3	.MOUNT,RESILIENT	2
15	PAOZZ	76005	HTO-612-7	.MOUNT,RESILIENT	2
16	XBOOF	97403	13218E6971	.FAN ASSEMBLY,EVAPOR EVAPORATOR	1
17	PAOZZ	96906	MS35206-232	..SCREW,MACHINE	4
18	PAOZZ	96906	MS27183-6	..WASHER,FLAT	4
19	XBOZZ	97403	13220E8163	..SPACER	2
20	XBOZZ	97403	13216E6149-1	..STRAP FAN, CENTRIFUGAL	1
21	XBOZZ	97403	13216E6150-1	..STRAP FAN, CENTRIFUGAL	1
22	PAOZZ	96906	MS21044N08	..NUT,SELF-LOCKING,HE	11
23	PAOZZ	96906	MS27183-41	..WASHER,FLAT	8
24	PAOZZ	97403	13216E6147	..INLET,FAN,CENTRIFUG AL	1
25	PAOZZ	60399	A22677	..IMPELLER,FAN,CENTRI CENTRIFUGAL	1
26	PAOZZ	96906	MS35206-245	..SCREW,MACHINE	1
27	XBOZZ	97403	13216E6145	..FLANGE,FAN, CENTRIFUGAL	1
28	PAOZZ	97403	13216E6148	..INLET,FAN,CENTRIFUG	1
29	XBOZZ	97403	13216E6146	..FLANGE,FAN, CENTRIFUGAL	1
30	XBOZZ	97403	13216E6144	..HOUSING,CENTRIFUGAL CENTRIFUGAL	1
31	PAOZZ	96906	MS51966-122	..SETSCREW	1
32	XBOZZ	97403	13216E6142-1	..SHAFT,SHOULDERED AND MOTOR	1
33	XBOOO	97403	13216E6141	..BASE,EVAPORATOR FAN AND MOTOR	1
34	PAOZZ	96906	MS27130-17K	...NUT,PLAIN,BLIND	2
35	PAOZZ	96906	MS90726-5	..SCREW,CAP,HEXAGON H	4
36	PAOZZ	96906	MS35338-44	..WASHER,LOCK	4
37	PAOFF	97403	13216E6140-3	..MOTOR,ALTERNATING C	1
38	PAFZZ	92702	47-41-9	...BEARING,BALL,ANNULA IMC MOTOR ONLY	2
39	PAFZZ	92702	7945-4-3	...PROTECTOR,THERMAL-O IMC MOTOR ONLY	1
40	PAAFZZ	92702	7945-4-2	...PROTECTOR,THERMAL-O IMC MOTOR ONLY	1
41	PAFZZ	92702	91-18-11	...SCREW,MACHINE IMC MOTOR ONLY	4
42	PAOZZ	96906	MS3456W16S-1P	...CONNECTOR,PLUG,ELEC	1

END OF FIGURE

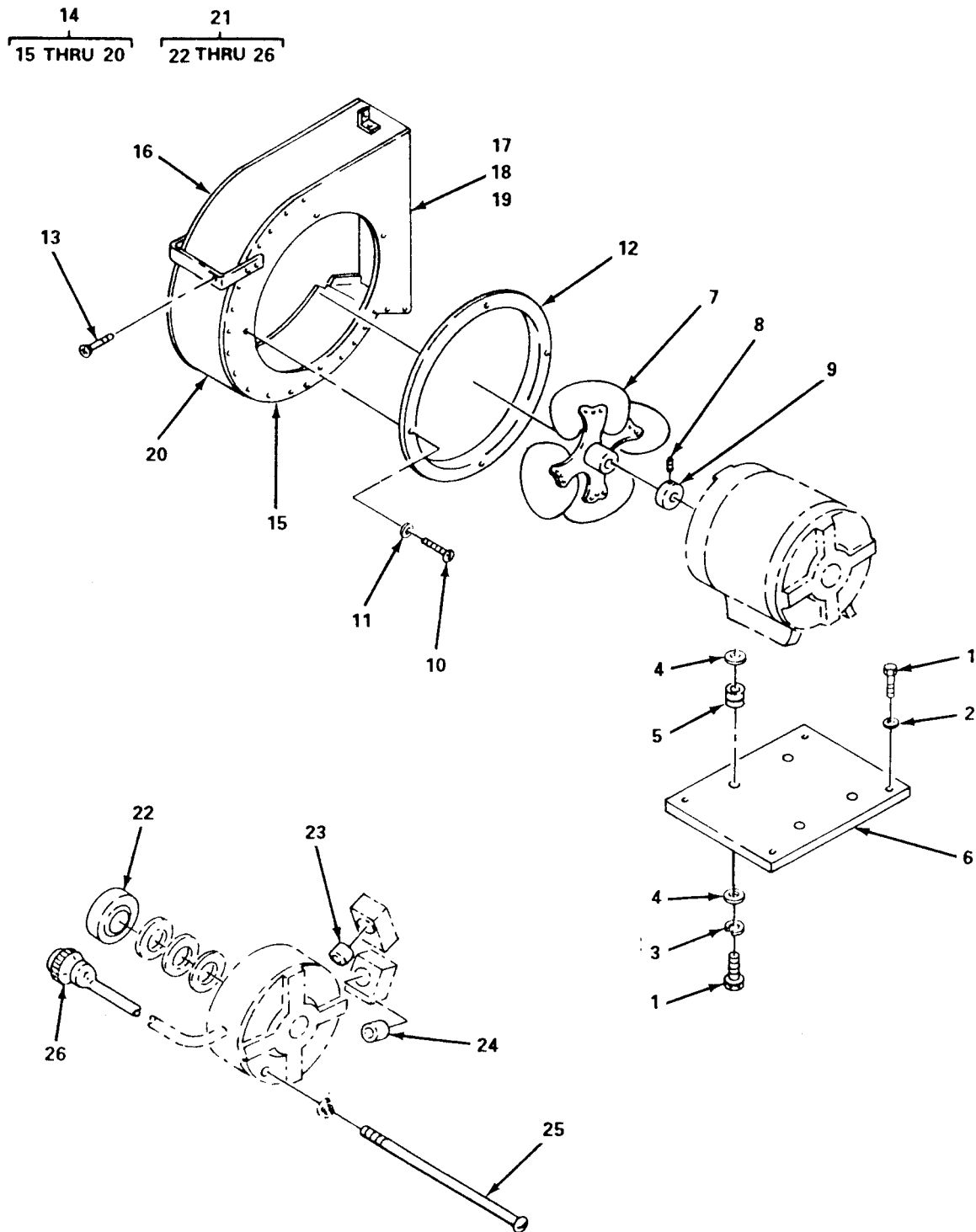

4780-009

Figure 9. Condenser Fan Louver Actuating Cylinder and Motor Assembly.

SECTION II

TM5-4120-369-24P

(1) ITEM NO	(2) SMR CODE	(3) FSCM	(4) PART NUMBER	(5) DESCRIPTION AND USABLE ON CODE (UOC)	(6) QTY
GROUP 07 CONDENSATE FAN ASSEMBLY					
FIG. 9 CONDENSER FAN LOUVER ACTUATING CYLINDER AND MOTOR ASSEMBLY					
1	XDOZZ	96906	MS90726-8	.SCREW,CAP,HEXAGON H	8
2	PAOZZ	96906	MS27183-10	.WASHER,FLAT	4
3	PAOZZ	96906	MS35338-44	.WASHER,LOCK	4
4	XDOZZ	97403	13216E6138-1	.WASHER,FLAT	8
5	PAOZZ	76005	J9065-3	.MOUNT,RESILIENT	4
6	XBFZZ	97403	13216E6129	.PLATE,MOTOR	1
7	PBOZZ	97403	13216E6133	.IMPELLER,FAN,AXIAL	1
8	PAOZZ	96906	MS51966-122	.SETSCREW	1
9	XBOZZ	97403	13216E6134	.COLLAR,SHAFT	1
10	PAOZZ	96906	MS35206-245	.SCREW,MACHINE	4
11	PAOZZ	97403	13214E3469	.WASHER,FLAT	8
12	XBOZZ	97403	13216E6132	.INLET,FAN AXIAL	1
13	PAFZZ	96906	MS24693S50	.SCREW,MACHINE	5
14	XBFFF	97403	13216E6127	.HOUSING,FAN,AXIAL	1
15	PAFZZ	96906	MS27130-13K	..NUT,PLAIN,BLIND RIV	4
16	PAFZZ	96906	MS27130-S14K	..NUT,PLAIN,BLIND RIV	2
17	PAOZZ	97403	13216E4538-2	..NUT,SELF-LOCKING,PL	3
18	PAFZZ	97403	13214E3791-2	..RIVET,BLIND	19
19	PAFZZ	97403	13214E3789-3	..RIVET,BLIND	59
20	XAFZZ	97403	13216E6127/1	..HOUSING	1
21	PAOZF	97403	13216E6140-3	.MOTOR,ALTERNATING C	1
22	PAFZZ	92702	47-41-9	..BEARING,BALL,ANNULA IMC MOTOR ONLY	2
23	PAFZZ	92702	7945-4-3	..PROTECTOR,THERMAL-O IMC MOTOR ONLY	1
24	PAFZZ	92702	7945-4-2	..PROTECTOR,THERMAL-O IMC MOTOR ONLY	
25	PAFZZ	92702	91-18-11	..SCREW,MACHINE IMC MOTOR ONLY	4
26	PAOZZ	96906	MS3456W16S-1P	..CONNECTOR,PLUG,ELEC IMC MOTOR ONLY	1

END OF FIGURE

3
4 THRU 8

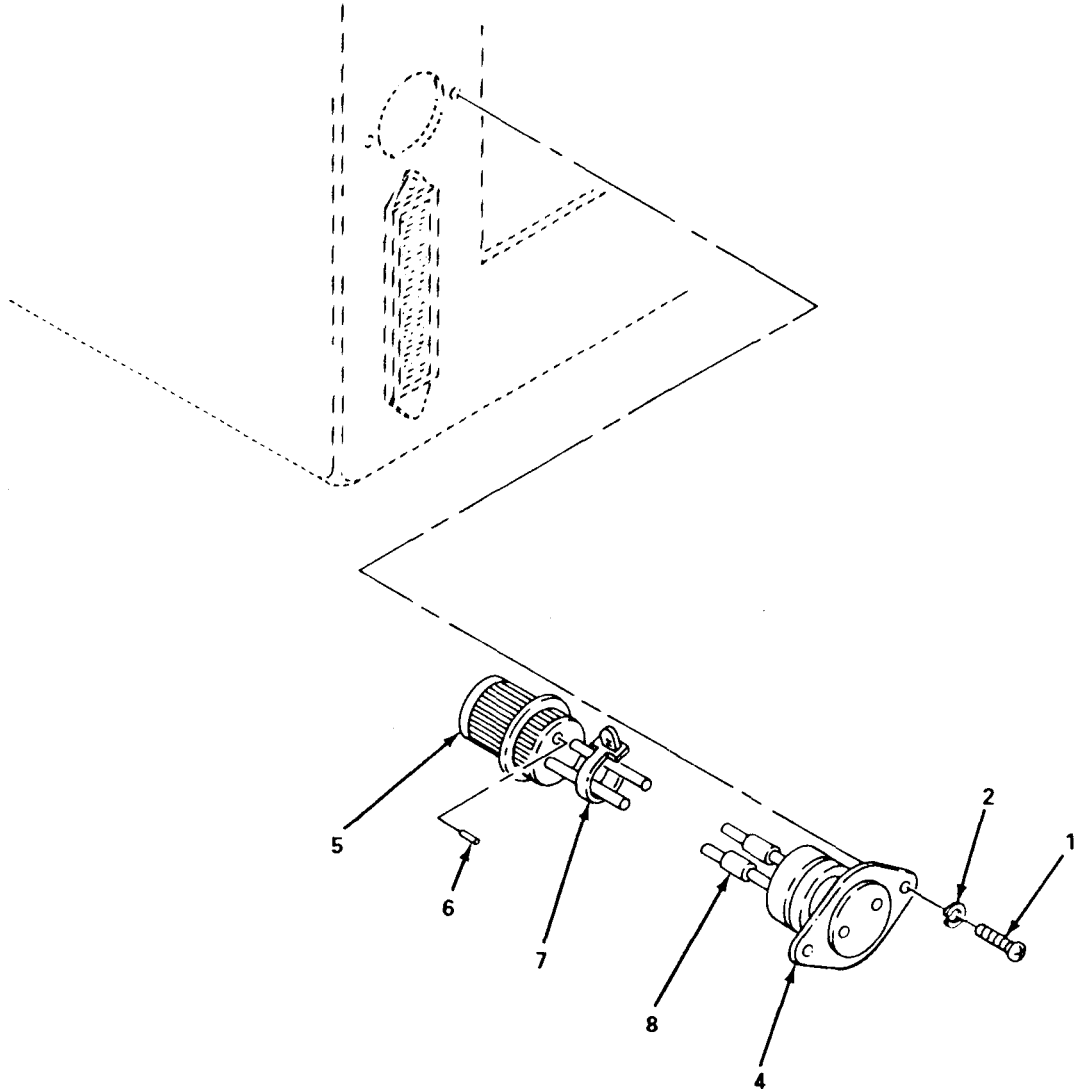

4780-010

Figure 10. Condenser Fan Thermostatic Switch.

SECTION II

TM5-4120-369-24P

(1) ITEM NO	(2) SMR CODE	(3) FSCM	(4) PART NUMBER	(5) DESCRIPTION AND USABLE ON CODE (UOC)	(6) QTY
GROUP 07 CONDENSATE FAN ASSEMBLY					
FIG. 10 CONDENSER FAN THERMOSTATIC SWITCH					
1	PAOZZ	96906	MS35206-230	.SCREW,MACHINE	2
2	PAOZZ	96906	MS35338-41	.WASHER,LOCK	6
3	XBOOZ	97403	13216E6225	.SWITCH,THERMOSTATIC WITH CONNECTOR	1
4	PAOZZ	97403	13216E6217	..SWITCH,THERMOSTATIC	1
5	PAOZZ	96906	MS3456W16-10P	..CONNECTOR,PLUG,ELEC	1
6	PAOZZ	96906	MS25251-12	..PLUG,END SEAL,ELECT	2
7	XBOOZ	96906	MS3367-4-9	..STRAP,TIEDOWN,ELECT	4
8	PAOZZ	81349	M23053/5-105-9	..INSULATION SLEEVING	V

END OF FIGURE

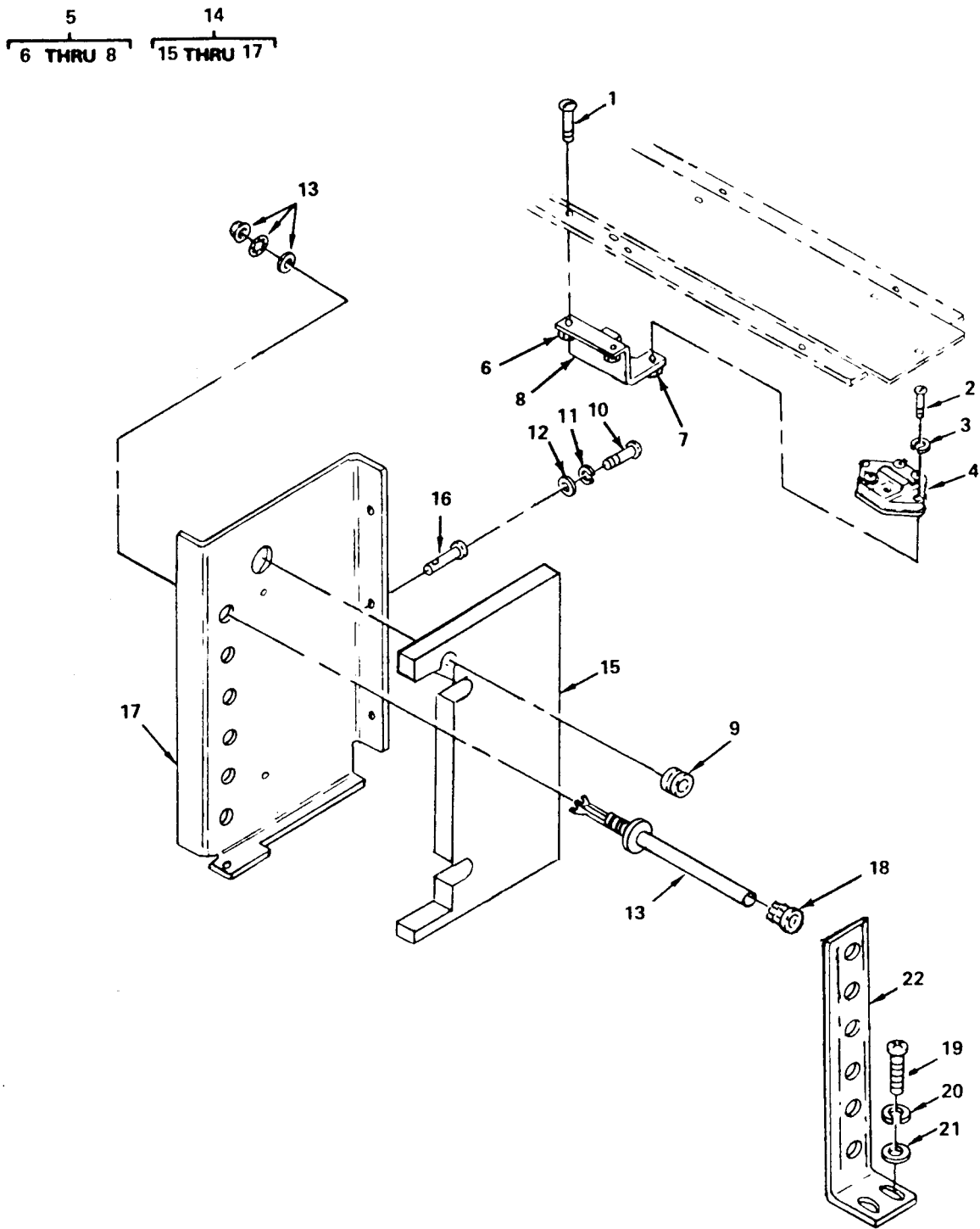

4780 011

Figure 11. Heater Elements and Thermostat.

(1) ITEM NO	(2) SMR CODE	(3) FSCM	(4) PART NUMBER	(5) DESCRIPTION AND USABLE ON CODE (UOC)	(6) QTY
GROUP 08 ELECTRIC HEATING					
FIG. 11 HEATER ELEMENTS AND THERMOSTAT					
1	PAOZZ	96906	MS24693S50	.SCREW,MACHINE	2
2	PAOZZ	96906	MS35206-233	.SCREW,MACHINE	2
3	PAOZZ	96906	MS35338-41	.WASHER,LOCK	2
4	PAOZZ	97403	13216E6224	.SWITCH,THERMOSTATIC	1
5	XBOOO	97403	13216E6219	.BRACKET, THERMOSTATIC SWITCH	1
6	PAOZZ	80205	NAS1330508K106	..NUT,BLIND RIVET	2
7	PAOZZ	96906	MS27130-S7K	..NUT,PLAIN,BLIND RIV	2
8	XAOZZ	97403	13216E6219/1	..BRACKET	1
9	PAOZZ	96906	MS35489-4	.GROMMET,NONMETALLIC	1
10	PAOZZ	96906	MS35206-246	.SCREW,MACHINE	4
11	PAOZZ	96906	MS35338-42	.WASHER,LOCK	4
12	PAOZZ	96906	MS27183-41	.WASHER,FLAT	4
13	PAOZZ	97403	13216E6124-4	.HEATING ELEMENT,ELE	6
14	XBOOO	97403	13216E6121	.MOUNTING BRACKET, HEATER	1
15	MOOZZ	81346	AMS3570	..PLASTIC SHEETT, MFD FROM MIL-P-15280-FORM-S-1/2	1
16	PAOZZ	80205	NAS1330S08K106	..NUT,PLAIN,BLIND RIV	5
17	XAOZZ	97403	13216E6121-1	..BRACKET,HEATER	1
18	PAOZZ	97403	13219E2889-1	..GROMMET,NONMETALLIC	6
19	PAOZZ	96906	MS35206-246	.SCREW,MACHINE	2
20	PAOZZ	96906	MS35338-42	.WASHER,LOCK	2
21	PAOZZ	96906	MS27183-41	.WASHER,FLAT	2
	PBOZZ	97403	13226E5898	.INSTALLATION KIT,HE	

END OF FIGURE

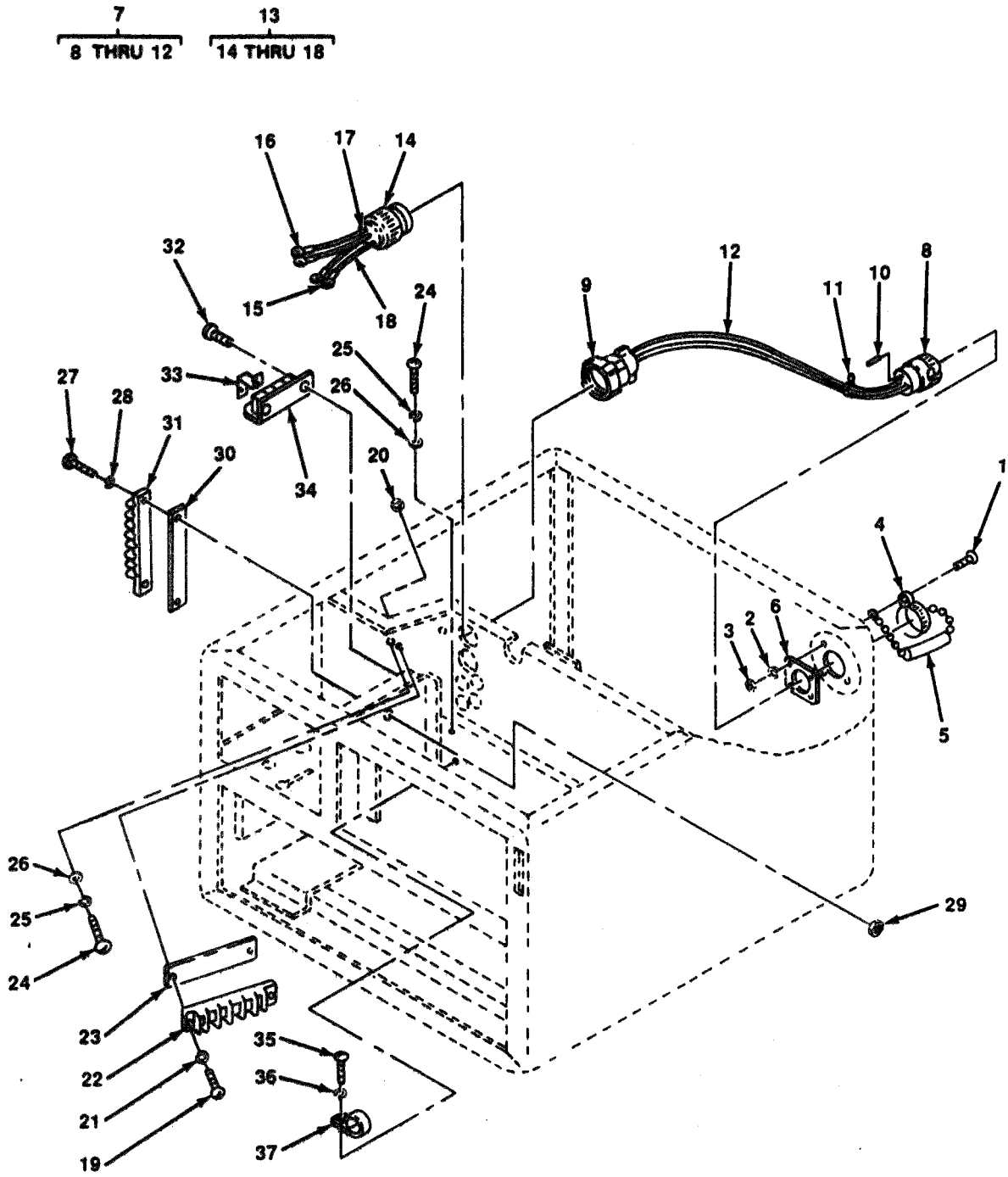
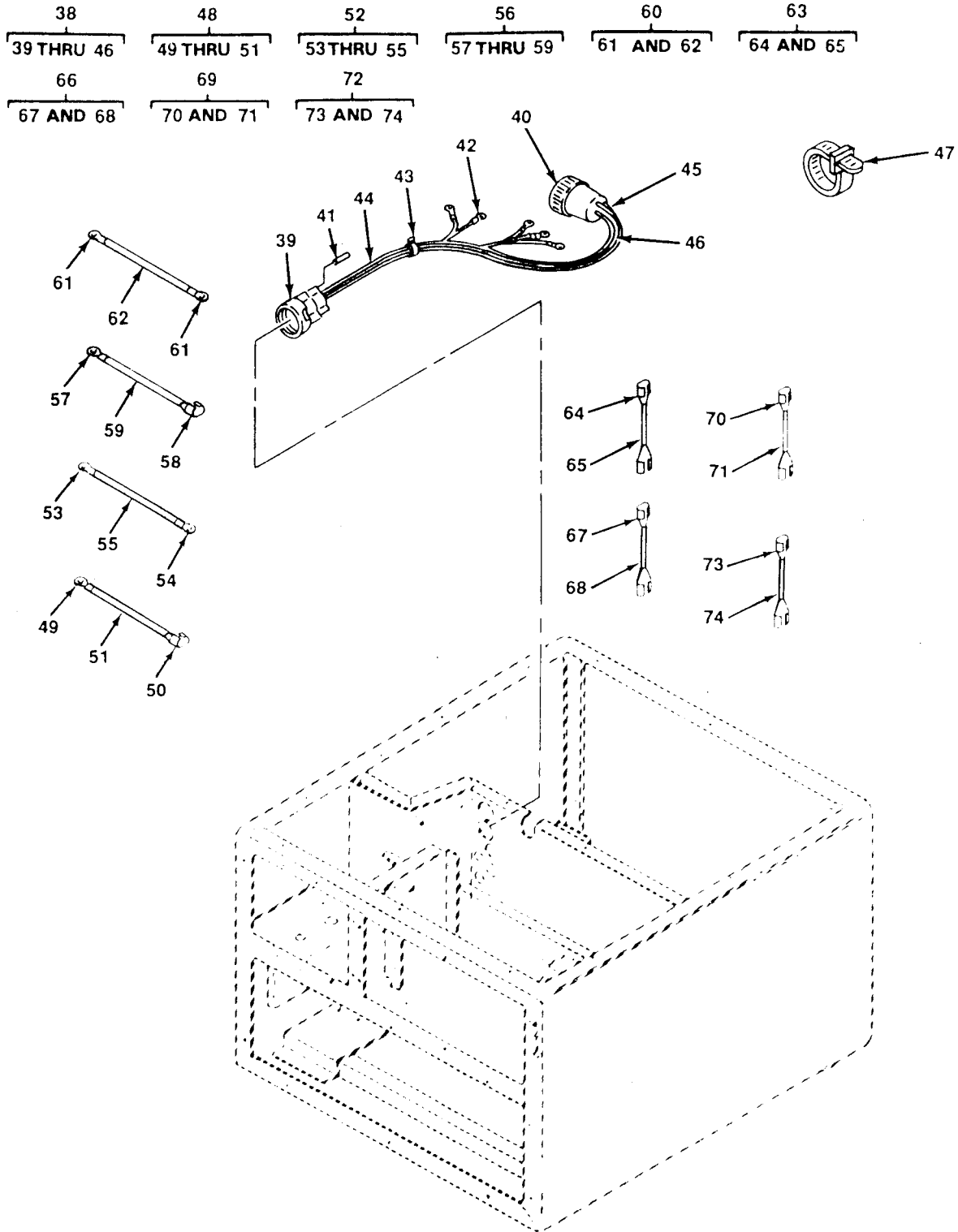

Figure 12. Wiring Harness and Terminal Boards (Sheet 1 of 2).



4780 012 2

Figure 12. Wiring Harness and Terminal Boards (Sheet 2 of 2).

(1) ITEM NO	(2) SMR CODE	(3) FSCM	(4) PART NUMBER	(5) DESCRIPTION AND USABLE ON CODE (UOC)	(6) QTY
GROUP 08 ELECTRIC HEATING					
FIG. 12 WIRING HARNESS AND TERMINAL BOARDS					
1	PAOZZ	96906	MS35206-217	.SCREW,MACHINE	4
2	PAOZZ	96906	MS35338-40	.WASHER,LOCK	4
3	PAOZZ	96906	MS35649-242	.NUT,PLAIN,HEXAGON	4
4	PAOZZ	96906	MS25043-18DA	.COVER,ELECTRICAL CO	1
5	PAOZZ	81349	M23053/5-106-9	.INSULATION SLEEVING	V
6	PAOZZ	96906	MS51007-6	.GASKET	1
7	XBOOO	97403	13216E6228	.CABLE ASSEMBLY, J11-P6 CONNECTORS	1
8	PAOZZ	96906	MS3450W18-11P	..CONNECTOR,RECEPTACL J11 CONNECTOR	1
9	PAOZZ	96906	MS3456W18-11S	..CONNECTOR,PLUG,ELEC P6 CONNECTOR	1
10	PAOZZ	96906	MS25251-12	..PLUG,END SEAL,ELECT	4
11	PAOZZ	96906	MS3367-1-9	..STRAP,TIEDOWN,ELECT	V
12	MOOZZ	81349	M5086/2-12-9	..WIRE,ELECTRICAL 12 AWG, WHT	V
13	XBOOZ	97403	13216E6218	.LEAD ASSEMBLY,ELECT J6	1
14	PAOZZ	97403	13216E6193-5	..CONNECTOR,RECEPTACL J6	1
15	PAOZZ	96906	MS25036-156	..TERMINAL,LUG	1
16	PAOZZ	96906	MS17143-15	..TERMINAL,LUG	1
17	PAOZZ	81349	M23053/5-104-9	..INSULATION SLEEVING	V
18	MOOZZ	81349	M5086/2-12-9	..WIRE,ELECTRICAL 12 AWG, WHT	1
19	PAOZZ	96906	MS35206-247	.SCREW,MACHINE	2
20	PAOZZ	96906	MS35649-282	.NUT,PLAIN,HEXAGON	2
21	PAOZZ	96906	MS35338-42	.WASHER,LOCK	2
22	XBOZZ	97403	13216E6232	.TERMINAL BOARD	1
23	XBOZZ	97403	13216E6221-3	.MARKER STRIP,TERMIN	1
24	PAOZZ	96906	MS35206-246	.SCREW,MACHINE	2
25	PAOZZ	96906	MS35338-42	.WASHER,LOCK	2
26	PAOZZ	96906	MS27183-41	.WASHER,FLAT	2
27	PAOZZ	96906	MS35206-247	.SCREW,MACHINE	2
28	PAOZZ	96906	MS35338-42	.WASHER,LOCK	2
29	PAOZZ	96906	MS35649-282	.NUT,PLAIN,HEXAGON	2
30	XBOZZ	97403	13216E6221-1	.MARKER STRIP	1
31	XBOZZ	97403	13216E6220-1	.TERMINAL BOARD	1
32	PAOZZ	96906	MS35206-247	.SCREW,MACHINE	2
33	XBOZZ	30554	69-651-2	.BUS,CONDUCTOR	1
34	XBOZZ	97403	13219E9552-8	.TERMINAL BLOCK	1
35	PAOZZ	96906	MS35206-246	.SCREW,MACHINE	1
36	PAOZZ	96906	MS35338-42	.WASHER,LOCK	1
37	XDOZZ	96906	MS21919DG12	.CLAMP,LOOP	1
38	PAOZZ	97403	13216E6230	.CABLE ASSEMBLY,POWE P4-P10 CONNECTORS	1
39	PAOZZ	96906	MS3456W20-15P	..CONNECTOR,PLUG,ELEC P4	1
40	PAOZZ	96906	MS3456W20-15S	..CONNECTOR,PLUG,ELEC P10	1
41	PAOZZ	96906	MS25251-12	..PLUG,END SEAL,ELECT	1
42	PAOZZ	96906	MS25036-156	..TERMINAL,LUG	6
43	PAOZZ	96906	MS3367-1-9	..STRAP,TIEDOWN,ELECT	V
44	MOOZZ	81349	M5086/2-20-9	..WIRE,ELECTRICAL 20 AWG, WHT	1
45	MOOZZ	81349	M5086/2-12-9	..WIRE,ELECTRICAL 12 AWG, WHT	1

SECTION II

TM5-4120-369-24P

(1) ITEM NO	(2) SMR CODE	(3) FSCM	(4) PART NUMBER	(5) DESCRIPTION AND USABLE ON CODE (UOC)	(6) QTY
46	MOOZZ	81349	M5086/2-16-9	..WIRE,ELECTRICAL 16 AWG,WHT	1
47	PAOZZ	96906	MS3367-1-9	..STRAP,TIEDOWN,ELECT	V
48	XBOOO	97403	13216E6189-7	..LEAD,ELECTRICAL, S6-3 TO TB2-9	1
49	PAOZZ	96906	MS25036-153	..TERMINAL,LUG	2
50	PAOZZ	97403	13216E6191-2	..TERMINAL,QUICK DISC	1
51	MOOZZ	81349	M5086/2-16-9	..WIRE,ELECTRICAL 16 AWG, WHT	1
52	XBOOO	97403	13216E6189-8	..LEAD,ELECTRICAL, S6-1 TO TB2-8	1
53	PAOZZ	96906	MS25036-153	..TERMINAL,LUG	1
54	PAOZZ	97403	13216E6191-2	..TERMINAL,QUICK DISC	1
55	MOOZZ	81349	M5086/2-16-9	..WIRE,ELECTRICAL 16 AWG, WHT	1
56	XBOOO	97403	13216E6189-9	..LEAD,ELECTRICAL, S6-2 TO TB2-7	1
57	PAOZZ	96906	MS25036-153	..TERMINAL,LUG	1
58	PAOZZ	97403	13216E6191-2	..TERMINAL,QUICK DISC	1
59	MOOZZ	81349	M5086/2-16-9	..WIRE,ELECTRICAL 16 AWG, WHT	1
60	XBOOO	97403	13216E6189-6	..LEAD,ELECTRICAL, S6-4 TO S6-2	1
61	PAOZZ	96906	MS25036-153	..TERMINAL,LUG	2
62	MOOZZ	81349	M5086/2-16-9	..WIRE,ELECTRICAL 16 AWG, WHT	V
63	XBOOO	97403	13216E6189-13	..LEAD, ELECTRICAL, TB2-1 TO TB2-2	1
64	PAOZZ	97403	13216E6191-2	..TERMINAL,QUICK DISC	2
65	MOOZZ	81349	M5086/2-16-9	..WIRE,ELECTRICAL 16 AWG, WHT	V
66	XBOOO	97403	13216E6189-14	..LEAD, ELECTRICAL TB2-4 TO TB2-3	1
67	PAOZZ	97403	13216E6191-2	..TERMINAL,QUICK DISC	2
68	MOOZZ	81349	M5086/2-16-9	..WIRE,ELECTRICAL 16 AWG, WHT	1
69	MOOZZ	97403	13216E6189-15	..LEAD, ELECTRICAL TB2-7 TO TB2-5	1
70	PAOZZ	97403	13216E6191-2	..TERMINAL,QUICK DISC	2
71	MOOZZ	81349	M5086/2-16-9	..WIRE,ELECTRICAL 16 AWG, WHT	1
72	XBOZZ	97403	13216E6189-16	..LEAD, ELECTRICAL, TB2-8 TO TB2-6	1
73	PAOZZ	97403	13216E6191-2	..TERMINAL,QUICK DISC	2
74	MOOZZ	81349	M5086/2-16-9	..WIRE,ELECTRICAL 16 AWG, WHT	1

END OF FIGURE

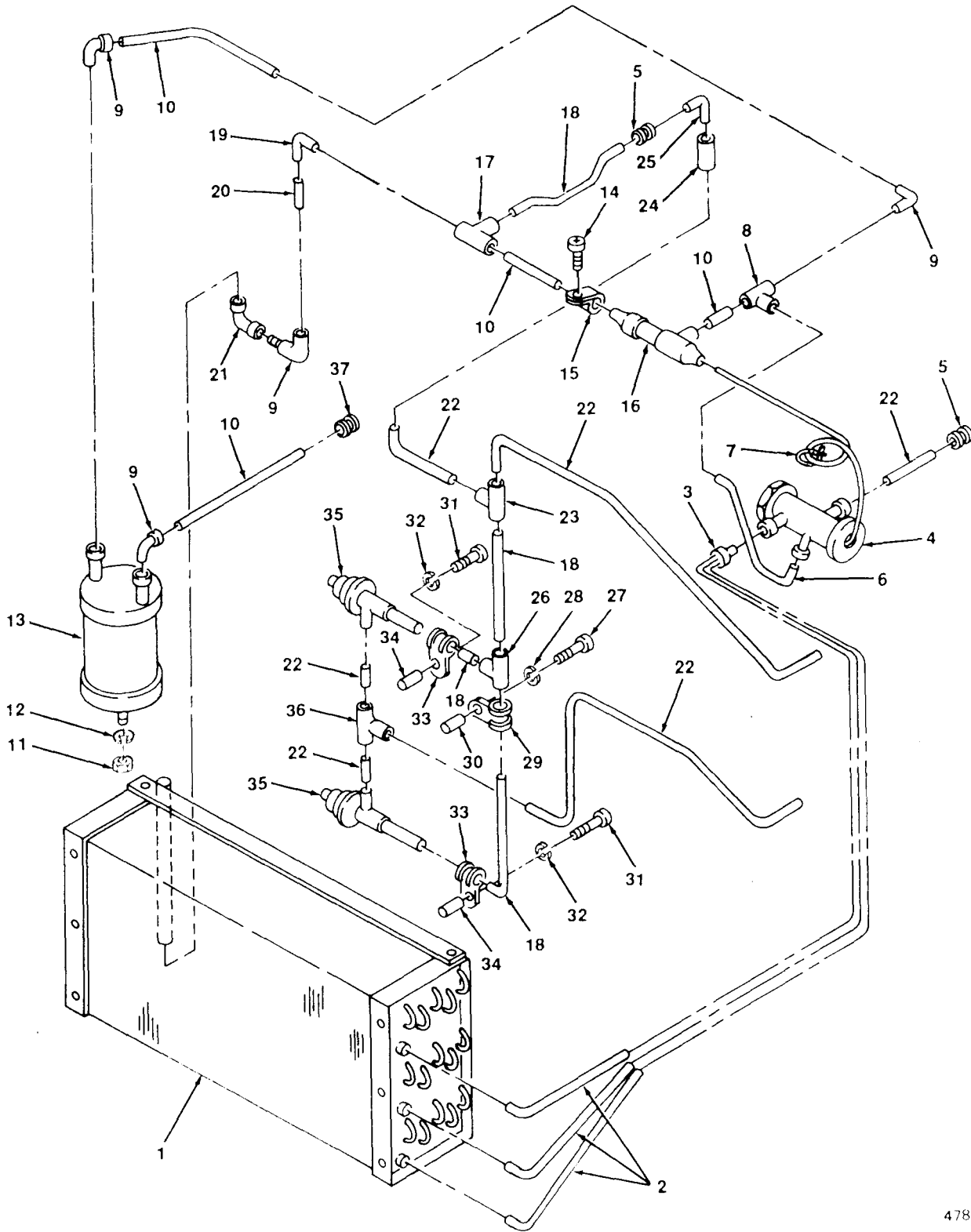

4780-013

Figure 13. Evaporator Coil and Piping.

SECTION II

TM5-4120-369-24P

(1) ITEM NO	(2) SMR CODE	(3) FSCM	(4) PART NUMBER	(5) DESCRIPTION AND USABLE ON CODE (UOC)	(6) QTY
GROUP 09 REFRIGERATION SYSTEM					
FIG. 13 EVAPORATOR COIL AND PIPING					
1	PBFZZ	97403	13216E6119	.EVAPORATOR COIL,REF	1
2	MFFZZ	97403	13218E6970/135	.TUBE, METALLIC, MFD FROM ASTM- B360.1560DX.032WALL	V
3	PBFZZ	70255	4-2-,5-3	.RESTRICTOR,FLUID FL	1
4	PAFZZ	97403	13216E6160-2	.VALVE,EXPANSION	1
5	PAFZZ	96906	MS35489-40	.GROMMET,NONMETALLIC	2
6	MFFZZ	97403	13218E6970/107	.TUBE,COPPER MFD FROM ASTM- B280.2500DX.030WALL	1
7	PAFZZ	96906	MS3367-3-9	.STRAP,TIEDOWN,ELECT	2
8	PAFZZ	97403	13211E4043-22	.TEE,TUBE	1
9	PAFZZ	97403	13216E6176-4	.ELBOW,TUBE	3
10	MFFZZ	97403	13218E6970/98	.TUBE,COPPER, MFD FROM ASTM- B280.6250DX.035WALL	2
11	PAFZZ	96906	MS35649-2382	.NUT,PLAIN,HEXAGON	1
12	PAFZZ	96906	MS35338-46	.WASHER,LOCK	1
13	XBFZZ	97403	13216E6164	.ACCUMULATOR	1
14	PAFZZ	96906	MS24693S51	.SCREW,MACHINE	1
15	PAFZZ	96906	MS21919WCH20	.CLAMP,LOOP	1
16	XBFZZ	97403	13216E6166	.BULB WELL,AIR CONDI CONDITIONER	1
17	PAFZZ	97403	13211E4043-25	.TEE,TUBE	1
18	MFFZZ	97403	13218E6970/90	.TUBE,COPPER, MFD FROM ASTM- B280.3750DX.032WALL	1
19	PAFZZ	97403	13216E6176-3	.ELBOW,TUBE	2
20	MFFZZ	97403	13218E6970/133	.TUBE,COPPER, MFD FROM ASTM- B280.5000DX.032WALL	1
21	PAFZZ	96906	MS35928-5	.ELBOW,TUBE	1
22	MFFZZ	97403	13218E6970/149	.TUBE,COPPER, MFD FROM ASTM- B280.2500DX.030WALL	1
23	PAFZZ	41947	W40330	.TEE,TUBE	1
24	PAFZZ	97403	13211E4043-7	.TEE,TUBE	1
25	PAFZZ	97403	13216E6176-2	.ELBOW,TUBE	1
26	PAFZZ	96906	MS35929-3	.TEE,TUBE	1
27	PAFZZ	96906	MS35206-250	.SCREW,MACHINE	1
28	PAFZZ	96906	MS35338-42	.WASHER,LOCK	1
29	PAFZZ	96906	MS21919DG6	.CLAMP,LOOP	1
30	XBFZZ	97403	13216E6159-2	.POST,SPACER	1
31	PAFZZ	96906	MS35206-249	.SCREW,MACHINE	2
32	PAFZZ	96906	MS35338-42	.WASHER,LOCK	2
33	PAFZZ	96906	MS21919DG10	.CLAMP,LOOP	2
34	XBFZZ	97403	13216E6159-3	.POST,SPACER	2
35	PAFZZ	97403	13216E6160-1	.VALVE,EXPANSION	2
36	PAFZZ	96906	MS35929-2	.TEE,TUBE	1
37	PAFZZ	96906	MS35489-46	.GROMMET,NONMETALLIC	1

END OF FIGURE

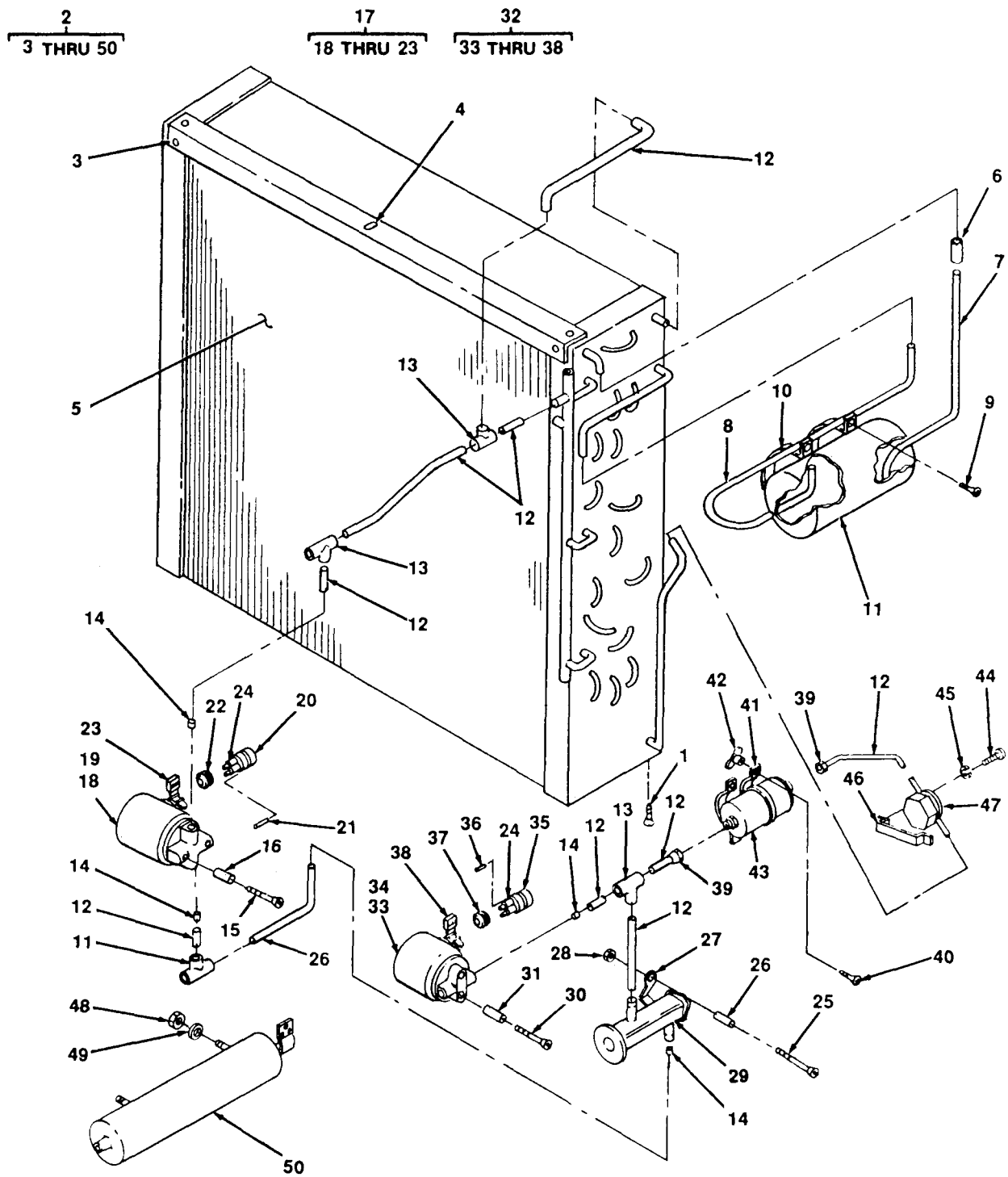

4780-014

Figure 14. Condenser Coil and Piping.

(1) ITEM NO	(2) SMR CODE	(3) FSCM	(4) PART NUMBER	(5) DESCRIPTION AND USABLE ON CODE (UOC)	(6) QTY
GROUP 09 REFRIGERATION SYSTEM					
FIG. 14 CONDENSER COIL AND PIPING					
1	PAFZZ	96906	MS24693-S51	.SCREW,MACHINE	4
2	PBFFZ	97403	13216E6126	.CONDENSER,REFRIGERA REFRIGERATOR ANGLE	1
3	PAFZZ	97403	13214E3789-2	..RIVET,BLIND	4
4	PAFZZ	96906	MS27130-13K	..NUT,PLAIN,BLIND RIV	4
5	XAFZF	97403	13216E6125	..COOLING COIL,AIR,DU	1
6	PAFZZ	96906	MS35927-3	.COUPLING,TUBE	1
7	MFFZZ	97403	13218E6970/145	.TUBE,COPPER, MFD FROM ASTM- B280.3750DX.032WALL	1
8	MFFZZ	97403	13218E6970/164	.TUBE,COPPER, MFD FROM ASTM- B280.3750DX.032WALL	1
9	PAFZZ	96906	MS24693-S50	.SCREW,MACHINE	4
10	PAFZZ	97403	13216E6157-2	.STRAP,RETAINING	2
11	XBFZZ	97403	13216E6163-2	.RECEIVER,LIQUID	1
12	MFFZZ	97403	13218E6970/118	.TUBE,COPPER, MFD FROM ASTM- B280.1500DX.030WALL	1
13	PAFZZ	96906	MS35929-2	.TEE,TUBE	4
14	PAFZZ	96906	MS35920-10	.REDUCER,TUBE	4
15	PAFZZ	96906	MS24693-S54	.SCREW,MACHINE	2
16	XBFZZ	97403	13216E6159-8	.POST,SPACER	2
17	XBFFZ	97403	13216E6172-2	.VALVE,SOLENOID	1
18	PAFZZ	97403	13216E6158	..VALVE,SOLENOID	1
19	PAOZZ	93781	3MP23-24VDC	...COIL	1
20	PAOZZ	97403	13216E6173	..CONNECTOR,PLUG,ELEC	1
21	PAOZZ	96906	MS25251-16	..PLUG,END SEAL,ELECT	1
22	PAOZZ	96906	MS35489-6	..GROMMET,NONMETALLIC	1
23	PAOZZ	96906	MS3367-4-9	..STRAP,TIEDOWN,ELECT	V
24	PAOZZ	81349	M23053/5-104-9	..INSULATION SLEEVING	V
25	PAFZZ	96906	MS24693-S60	.SCREW,MACHINE	2
26	XBFZZ	97403	13216E6159-9	.POST,SPACER	2
27	XBFZZ	97403	13216E6162	.BRACKET,MOUNTING, PLATE VALVE	2
28	PAFZZ	96906	MS21045-08	.NUT,SELF-LOCKING,HE	2
29	PAFZZ	97403	13216E6174-2	.VALVE,EXPANSION	1
30	PAFZZ	96906	MS24693-S53	.SCREW,MACHINE	2
31	XBFZZ	97403	13216E6159-1	.POST, SPACER	2
32	XBFFF	97403	13216E6172-1	.VALVE WITH LEADS, SOLENOID	1
33	PAFZZ	97403	13216E6158	..VALVE,SOLENOID	1
34	PAOZZ	93781	3MP23-24VDC	...COIL	1
35	PAOZZ	97403	13216E6173	..CONNECTOR,PLUG,ELEC	1
36	PAOZZ	96906	MS25251-16	..PLUG,END SEAL,ELECT	1
37	PAOZZ	96906	MS35489-6	..GROMMET,NONMETALLIC	1
38	PAOZZ	96906	MS3367-4-9	..STRAP,TIEDOWN,ELECT	V
39	PAFZZ	96906	MS35872-2	.NUT,TUBE COUPLING	2
40	PAFZZ	96906	MS24693-S50	.SCREW,MACHINE	4
41	XBFFF	97403	13216E6157-1	.CLAMP,MOUNTING	2
42	PAFZZ	96906	MS27130-13K	..NUT,PLAIN,BLIND RIV	2
43	PAFZZ	97403	13214E3557	.FILTER-DRIER,REFRIG	1

SECTION II

TM5-4120-369-24P

(1) ITEM NO	(2) SMR CODE	(3) FSCM	(4) PART NUMBER	(5) DESCRIPTION AND USABLE ON CODE (UOC)	(6) QTY
44	PAFZZ	96906	MS35206-254	.SCREW,MACHINE	2
45	PAFZZ	96906	MS35338-42	.WASHER,LOCK	2
46	XBFZZ	97403	13216E6156	.PLATE,MOUNTING	1
47	PAFZZ	97403	13216E6155-1	.INDICATOR,SIGHT,LIQ	1
48	PAFZZ	96906	MS35649-2252	.NUT,PLAIN,HEXAGON	2
49	PAFZZ	96906	MS35338-44	.WASHER,LOCK	2
50	PAFZZ	97403	13216E6128	.CYLINDER ASSEMBLY, ACTUATING, LINEAR	1

END OF FIGURE

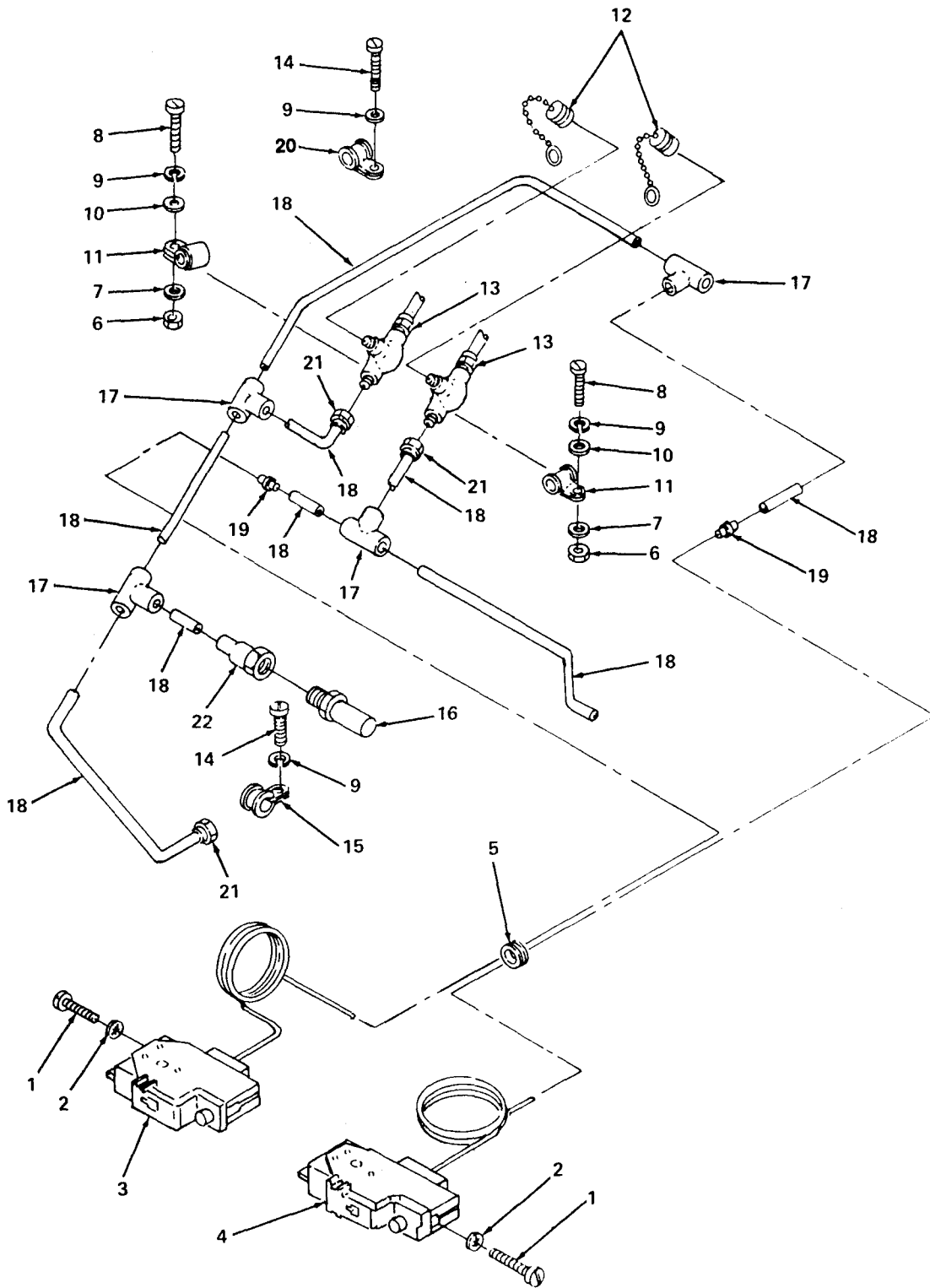

4780-015

Figure 15. Pressure Switches.

SECTION II

TM5-4120-369-24P

(1) ITEM NO	(2) SMR CODE	(3) FSCM	(4) PART NUMBER	(5) DESCRIPTION AND USABLE ON CODE (UOC)	(6) QTY
GROUP 09 REFRIGERATION SYSTEM					
FIG. 15 PRESSURE SWITCHES					
1	PAFZZ	96906	MS16997-20	.SCREW,CAP,SOCKET HE	6
2	PAFZZ	96906	MS35338-41	.WASHER,LOCK	4
3	PAFZZ	97403	13216E6215-1	.SWITCH,PRESSURE	1
4	PAFZZ	97403	13216E6215-3	.SWITCH,PRESSURE	1
5	PAFZZ	97403	13216E6109	.GROMMET,NONMETALLIC	1
6	PAOZZ	96906	MS35649-282	.NUT,PLAIN,HEXAGON	2
7	PAOZZ	88044	AN960-10	.WASHER,FLAT	4
8	PAFZZ	96906	MS35206-247	.SCREW,MACHINE	2
9	PAFZZ	96906	MS35338-42	.WASHER,LOCK	4
10	PAFZZ	96906	MS27183-41	.WASHER,FLAT	2
11	XDFZZ	96906	MS21919DG4	.CLAMP,LOOP	2
12	PAFZZ	97403	13219E9540	.CAP AND CHAIN	2
13	PAFZZ	97403	13218E6975	.VALVE,ANGLE	2
14	PAFZZ	96906	MS35206-246	.SCREW,MACHINE	2
15	PAFZZ	96906	MS21919DG10	.CLAMP,LOOP	1
16	PAFZZ	97403	13211E8369	.VALVE,SAFETY RELIEF	1
17	PAFZZ	96906	MS35929-2	.TEE,TUBE	4
18	MFFZZ	97031	3218E6970/78	.TUBE,COPPER MFD FROM ASTM- B280.2500DX.030WALL	V
19	PAFZZ	96906	MS35919-22	.COUPLING,TUBE	2
20	XDFZZ	96906	MS21919DG4	.CLAMP,LOOP	1
21	PAFZZ	96906	MS35872-2	.NUT,TUBE COUPLING	3
22	XDFZZ	41947	W1206	.ADAPTER,STRAIGHT,PI	1

END OF FIGURE

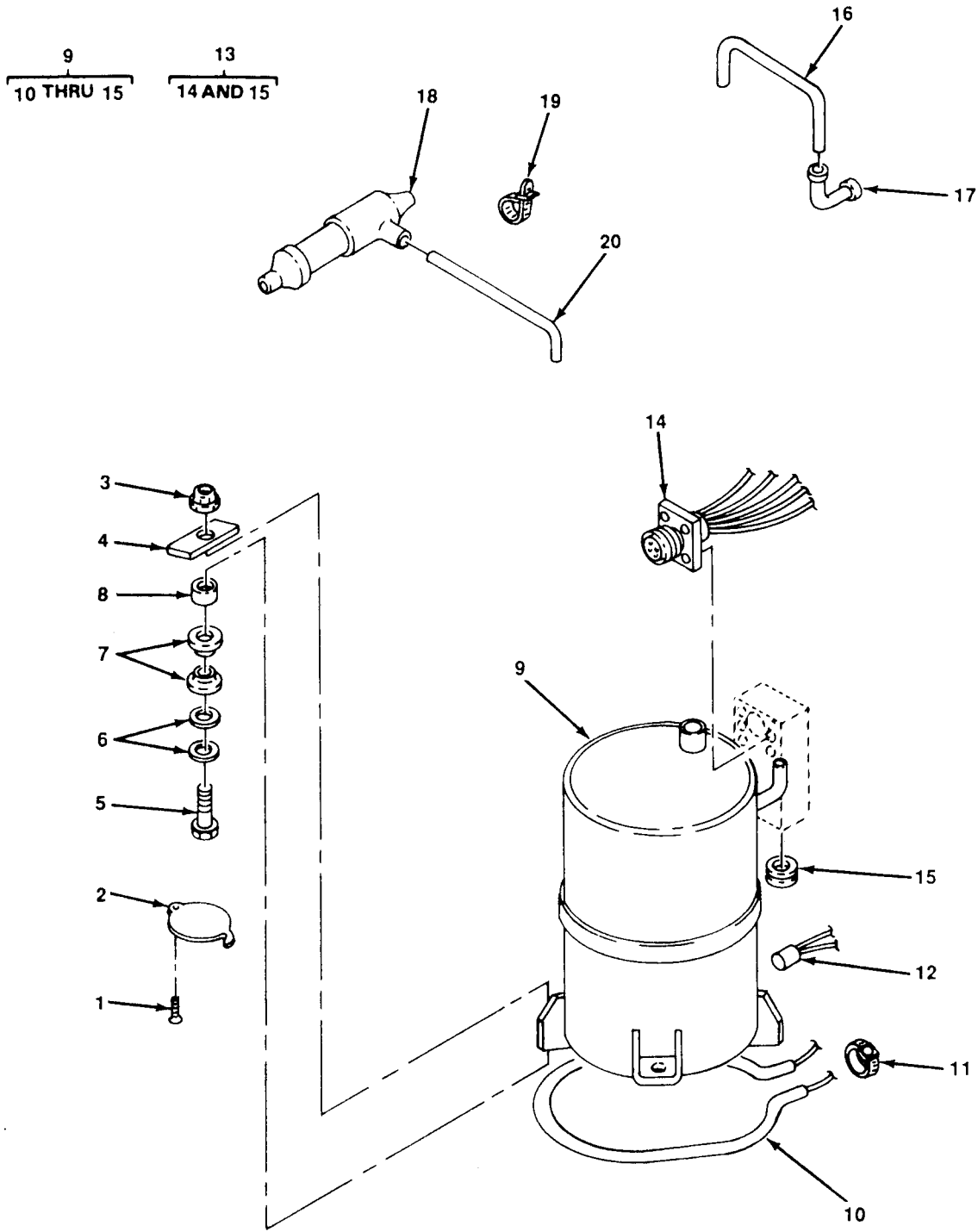

Figure 16. Compressor and Piping.

SECTION II

TM5-4120-369-24P

(1) ITEM NO	(2) SMR CODE	(3) FSCM	(4) PART NUMBER	(5) DESCRIPTION AND USABLE ON CODE (UOC)	(6) QTY
GROUP 09 REFRIGERATION SYSTEM					
FIG. 16 COMPRESSOR AND PIPING					
1	PAFZZ	96906	MS35206-246	.SCREW,MACHINE	8
2	XBFZZ	97403	13220E8034	.COVER,ACCESS	4
3	PAFZZ	96906	MS51943-35	.NUT,SELF-LOCKING,HE	4
4	PAFZZ	96906	MS51867-S8	.WASHER,FLAT	4
5	PAFZZ	96906	MS90725-70	.SCREW,CAP,HEXAGON H	4
6	PAFZZ	96906	MS63040-6	.WASHER,FLAT	8
7	PAFZZ	97403	13211E8170	.WASHER,SHOULDERED	8
8	PAFZZ	97403	13220E8077	.BUSHING,ELECTRICAL	4
9	PAFZH	97403	13211E3793-4	.COMPRESSOR UNIT,REF	1
10	PAFZZ	87358	SW1230-21	..HEATING ELEMENT,ELE	1
11	PAFZZ	10855	KA90EC080	..BAND,MARKER	1
12	XDFZZ	14854	20640L15-88-135	..SWITCH,THERMOSTATIC	1
13	XBFFF	10855	IRG4254D	..WIRE	1
14	PAFZA	96906	MS3452W20-15P	...CONNECTOR,RECEPTCL	1
15	PAFZZ	96906	MS35489-37	..GROMMET,NONMETALLIC	1
16	MFFZZ	97403	13218E6970/167	.TUBE,COPPER, MFD FROM ASTM- B280.500ODX.032WALL	1
17	PAFZZ	97403	13216E6190-3	.ELBOW,TUBE	1
18	XBFZZ	97403	13216E6166	.BULB WELL,AIR CONDI CONDITIONER	1
19	PAFZZ	96906	MS3367-3-9	.STRAP,TIEDOWN,ELECT	V
20	MFFZZ	97403	13218E6970/123	.TUBE,COPPER, MFD FROM ASTM- B280.625ODX.035WALL	1

END OF FIGURE

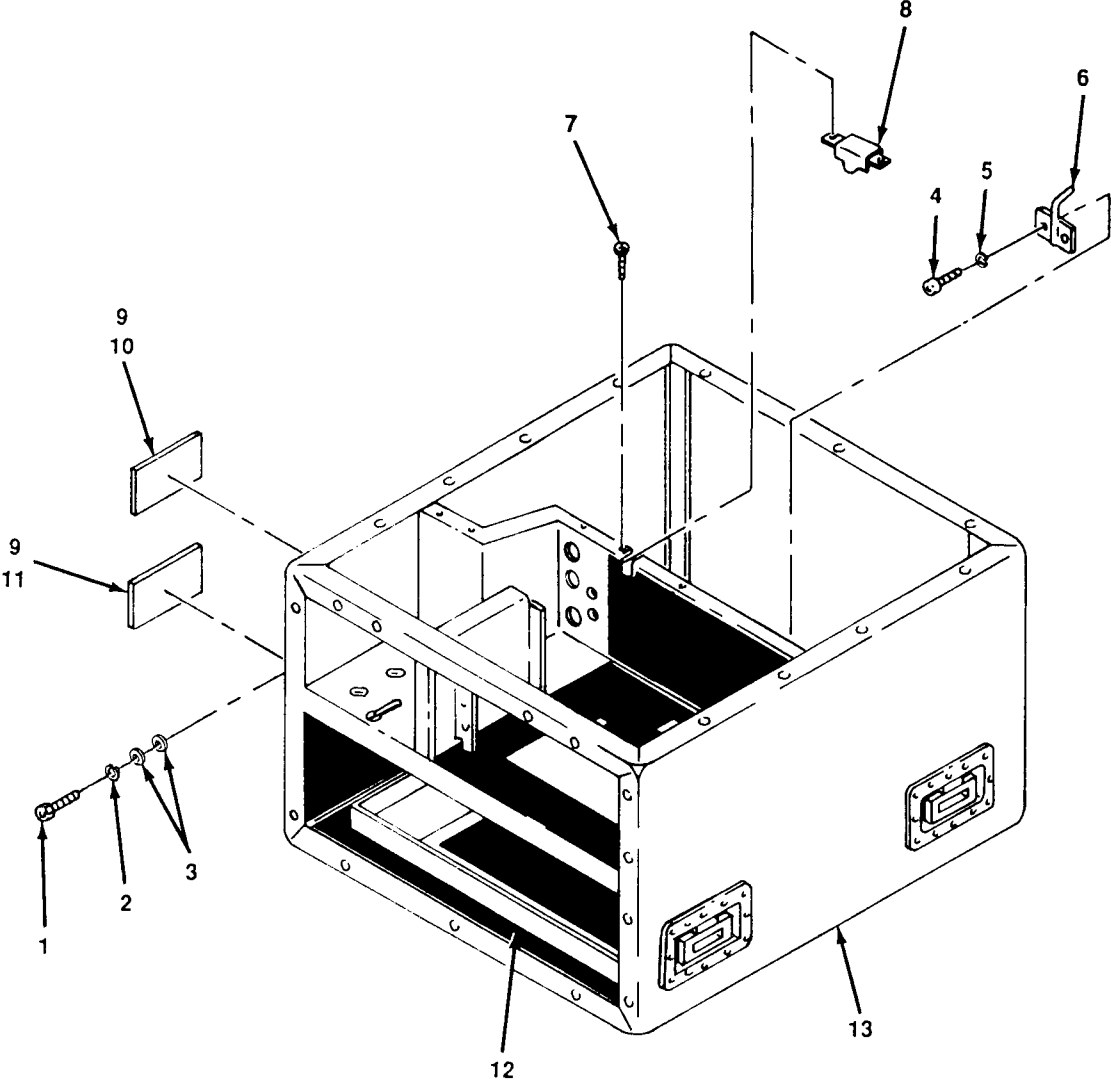

4780-017

Figure 17. Housing.

SECTION II

TM5-4120-369-24P

(1) ITEM NO	(2) SMR CODE	(3) FSCM	(4) PART NUMBER	(5) DESCRIPTION AND USABLE ON CODE (UOC)	(6) QTY
GROUP 10 HOUSING ASSEMBLY					
FIG. 17 HOUSING					
1	XDFZZ	96906	MS35206-281	.SCREW,MACHINE	1
2	PAFZZ	96906	MS35338-44	.WASHER,LOCK	1
3	PAFZZ	96906	MS27183-9	.WASHER,FLAT	1
4	PAFZZ	96906	MS35206-246	.SCREW,MACHINE	2
5	PAFZZ	96906	MS35338-42	.WASHER,LOCK	2
6	XBFZZ	97403	13216E6226	.PLATE,LOCKING	1
7	PAFZZ	96906	MS24693-S51	.SCREW,MACHINE	2
8	XBFZZ	97403	13216E6165	.PLATE,LOCKING	1
9	PAFZZ	96906	MS20470AD2-4	.RIVET,SOLID	8
10	XBOZZ	81349	13216E6120-4	.PLATE, IDENTIFICATION	1
11	XBOZZ	97403	13218E7548	.PLATE,DANGER	1
12	MOOZZ	81349	MIL-R-6130TYPEII	.RUBBER SHEET	V
13	XBFFF	97403	13216E6101-1	.HOUSING	1

END OF FIGURE

SECTION II

TM5-4120-369-24P

(1) ITEM NO	(2) SMR CODE	(3) FSCM	(4) PART NUMBER	(5) DESCRIPTION AND USABLE ON CODE (UOC)	(6) QTY
GROUP 11 BULK MATERIALS					
FIG. BULK					
1	PAOZZ	81349	MIL-P-15280-FORM -S-1/2	INSULATION	V
2	PAOZZ	81349	M23053/5-104-9	INSULATION SLEEVING ELECT HEAT SHRINKABLE POLYOLEFIN FLEX CROSSLINK WHITE .125 ID	V
3	PAOZZ	81349	M23053/5-105-9	INSULATION SLEEVING ELECT HEAT SHRINKABLE POLYOLEFIN FLEX CROSSLINK WHITE .187 ID	V
4	PAOZZ	81349	M23053/5-106-9	INSULATION SLEEVING ELEC HEAT SHRINK POLYOLEFIN CROSSLINK WHITE.250ID	V
5	PAOZZ	81343	AMS3570MEDFLEX2. OLBX.187STK	PLASTIC STRIP	V
6	PAOZZ	81348	AMS3570MEDFLEX2. 5LBX.25STK	PLASTIC SHEET 28X16	V
7	PAOZZ	81343	AMS3570MEDFLEX2. 5LBX.375STK	PLASTIC SHEET 20X4	V
8	PAOZZ	81343	AMS3570MEDFLEX2. LBX.50STK	PLASTIC SHEET	V
9	PAOZZ	81349	MIL-R-6130TYPEII GRACONDSX.06STK	RUBBER SHEET,CELLUL	V
10	PAOZZ	81349	MIL-R-6130TYPEII GRACONDSX.12STK	RUBBER SHEET,CELLUL	V
11	PAFZZ	81346	ASTM-B360.156ODX .032WALL	TUBE,METALLIC COIL LENGTH	V
12	PAFZZ	81346	ASTM-B280.250ODX .030WALL	TUBE,METALLIC COIL LENGTH	V
13	PAFZZ	81346	ASTM-B280.375ODX .032WALL	TUBE,METALLIC COIL LENGTH	V
14	PAFZZ	81346	ASTM-B280.500ODX .032WALL	TUBE,METALLIC COIL LENGTH	V
15	PAFZZ	81346	ASTM-B280.625ODX .035WALL	TUBE,METALLIC COIL LENGTH	V
16	PAOZZ	81349	M5086/2-12-9	WIRE,ELECTRICAL 12 AWG, WHT	V
17	PAOZZ	81349	M5086/2-16-9	WIRE,ELECTRICAL 16 AWG, WHT	V
18	PAOZZ	81349	M5086/2-18-9	WIRE,ELECTRICAL 18 AWG, WHT	V
19	PAOZZ	81349	M5086/2-20-9	WIRE,ELECTRICAL 20 AWG, WHT	V

END OF FIGURE

Section III. SPECIAL TOOLS LIST
(Not Applicable)

TM5-4120-369-24P
SECTION IV
CROSS-REFERENCE INDEXES

NATIONAL STOCK NUMBER INDEX

STOCK NUMBER	FIG	ITEM	STOCK NUMBER	FIG	ITEM
5945-00-007-7669	6	28	5310-00-081-8087	5	54
5310-00-014-5850	4	41		6	6
5310-00-045-3299	2	2		6	25
	2	30		6	33
	2	33	5310-00-082-1404	8	18
	3	3	5970-00-082-3942	5	60
	3	8		10	8
	3	11		BULK	3
	4	12	5970-00-088-2975	5	62
	4	28		6	27
	4	40		7	6
	5	2		12	17
	6	2		14	24
	6	21		BULK	2
	7	12	5305-00-088-8996	4	25
	8	2		14	30
	11	11	5310-00-089-0013	8	10
	11	20		9	15
	12	21		14	4
	12	25		14	42
	12	28	5961-00-132-2469	7	10
	12	36	5975-00-133-8696	7	13
	13	28	5935-00-137-4256	5	59
	13	32	5310-00-138-0104	9	17
	14	45	4130-00-139-3378	16	9
	15	9	5940-00-143-4771	6	61
	17	5	5940-00-143-4774	5	63
5310-00-045-4007	10	2		6	59
	11	3		12	49
	15	2		12	53
5305-00-051-2355	14	25		12	57
5355-00-051-9146	5	10		12	61
5310-00-056-3395	13	11	5940-00-143-4775	6	60
5305-00-063-3503	5	25		12	15
	14	9		12	42
	14	40	5940-00-143-4780	6	62
5310-00-068-0054	4	4	5940-00-143-4794	6	63
5305-00-068-0505	8	35	5940-00-150-4682	5	68
5340-00-070-1989	9	5	5310-00-167-0768	16	6
4820-00-073-8405	15	16	5310-00-167-0818	15	7
5975-00-074-2072	5	36	5325-00-174-5317	11	9
	6	68	5310-00-177-7629	8	34
	7	4	5325-00-185-0001	13	37
	12	11	5325-00-185-0004	13	5
	12	43	5325-00-185-0012	5	51
	12	47	4130-00-185-6811	4	35
5330-00-079-7840	12	6	4730-00-189-2737	14	39
4130-00-081-5399	14	43		15	21
5310-00-081-8087	4	16	4820-00-189-4840	14	29
	5	31	4820-00-189-4843	13	4

TM5-4120-369-24P
SECTION IV
CROSS-REFERENCE INDEXES

NATIONAL STOCK NUMBER INDEX

STOCK NUMBER	FIG	ITEM	STOCK NUMBER	FIG	ITEM
5930-00-190-8729	15	4	5930-00-482-2386	10	4
5930-00-190-8730	15	3	5935-00-482-2387	6	54
6105-00-192-7598	8	37	5935-00-482-2388	1	12
	9	21	5935-00-482-2389	14	20
5925-00-236-2349	5	50		14	35
5930-00-236-2351	5	47	5935-00-482-2390	1	11
4820-00-242-2985	13	35		6	55
4130-00-242-6255	14	19	5935-00-482-2391	6	53
	14	34	5935-00-482-2392	6	52
5320-00-243-8356	1	7	5935-00-482-2393	12	14
	3	30	5945-00-482-5770	6	35
	17	9	5930-00-482-5774	5	32
5325-00-248-6694	3	1	4130-00-482-8081	2	4
5310-00-253-3192	5	34	4810-00-493-1844	14	18
4730-00-254-6449	16	17		14	33
4730-00-257-2163	13	36	5330-00-508-0753	6	12
	14	13	5310-00-543-2410	12	2
	15	17	5340-00-543-4394	5	3
4730-00-263-6460	13	26		13	29
5325-00-263-6632	14	22	5945-00-549-6348	6	32
	14	37	5355-00-556-0145	5	46
4730-00-264-9153	14	6	5940-00-557-1629	5	18
5305-00-269-3220	16	5		5	22
5305-00-269-3240	1	2		5	64
4730-00-277-7541	14	14		6	58
4730-00-277-7922	13	25		7	2
5325-00-286-6047	5	6	5310-00-559-0070	5	27
5340-00-291-5353	5	56	5340-00-565-0004	6	18
4140-00-351-7085	8	25		13	33
5930-00-357-6090	11	4		15	15
5310-00-401-3365	16	7	5935-00-565-9503	10	6
5925-00-406-9653	6	43		12	10
4540-00-432-1552	11	13		12	41
6105-00-432-2658	8	40	5310-00-566-9504	1	3
	9	24	5910-00-572-5364	7	8
6105-00-432-2659	8	39	6150-00-577-7050	12	38
	9	23	6145-00-578-6602	BULK	18
5940-00-432-2660	5	67	6145-00-578-6605	BULK	17
	6	67	6145-00-578-7514	BULK	16
4130-00-446-8043	14	50	5310-00-582-5965	6	8
3040-00-448-3227	4	2		8	36
5975-00-451-5001	13	7		9	3
	16	19		14	49
5305-00-460-4589	5	13		17	2
4130-00-478-5713	4	30	5340-00-598-0597	8	3
4130-00-478-5722	14	2	5310-00-616-2589	11	16
4130-00-478-5723	13	1	5905-00-636-8357	7	14
4130-00-479-2726	9	7	5310-00-637-9541	3	5
5935-00-482-2384	6	51		13	12
5930-00-482-2385	5	35	5975-00-727-5153	14	23

TM5-4120-369-24P
SECTION IV
CROSS-REFERENCE INDEXES

NATIONAL STOCK NUMBER INDEX

STOCK NUMBER	FIG	ITEM	STOCK NUMBER	FIG	ITEM
5975-00-727-5153	14	38	5305-00-889-2999	12	1
4730-00-727-9627	4	31	5305-00-889-3000	10	1
5320-00-764-2432	3	16	5310-00-917-6365	6	31
5310-00-765-3197	4	13	5310-00-917-8592	4	9
	6	16	5340-00-923-8544	3	13
	6	20		4	1
	6	30	5940-00-926-0085	5	38
	6	39		5	41
	8	23		5	44
	11	12		5	65
	11	21		6	66
	12	26		12	50
	15	10		12	54
5340-00-772-1116	8	15		12	58
5305-00-808-7832	6	4		12	64
5310-00-809-4058	9	2		12	67
5310-00-809-8544	5	26		12	70
5310-00-811-3494	6	17		12	73
	6	40	6680-00-929-6667	14	47
	8	22	5320-00-932-1972	14	3
5310-00-811-6419	6	11	5340-00-933-6630	8	14
5940-00-813-0698	6	57	5310-00-934-9739	12	3
5970-00-814-2878	5	61	5310-00-934-9757	4	29
	6	13		5	28
	12	5		6	22
	BULK	4		12	20
4730-00-815-5664	13	23		12	29
	13	24		15	6
4730-00-815-5678	13	8	5310-00-935-9021	16	3
4730-00-815-5681	13	17	5325-00-940-7988	16	15
5310-00-821-2366	2	3	5940-00-948-9686	5	19
	9	11		5	23
4730-00-821-3037	13	19		5	66
5935-00-823-5322	14	21		6	65
	14	36		7	3
5310-00-823-8804	17	3	5310-00-950-1310	6	10
5940-00-836-0360	6	64	5305-00-952-0759	6	7
	12	16	5305-00-957-7817	3	21
4730-00-839-6380	13	9	5305-00-957-7821	14	15
	13	21	5305-00-958-6373	2	5
5305-00-851-2287	5	8		2	12
6145-00-851-8505	BULK	19		2	18
5310-00-855-1205	3	14		2	24
5305-00-857-6822	6	15		14	1
5305-00-865-3895	5	11		17	7
	5	48	5305-00-959-4743	5	5
5320-00-874-4477	9	18	5305-00-965-5879	4	3
5310-00-877-5797	4	5	5305-00-965-5882	6	19
5320-00-882-8388	9	19	5305-00-978-9348	15	1
5310-00-889-2549	14	28	5305-00-978-9371	8	12

TM5-4120-369-24P
SECTION IV
CROSS-REFERENCE INDEXES

NATIONAL STOCK NUMBER INDEX

STOCK NUMBER	FIG	ITEM	STOCK NUMBER	FIG	ITEM
5310-00-982-6580	3	17	4130-01-028-6816	3	27
5305-00-983-6730	6	9	4130-01-028-6817	3	26
5310-00-983-8483	5	12	5910-01-034-9282	7	7
	5	30	5935-01-035-5139	1	1
	5	49		12	9
	5	55	5310-01-036-0908	2	16
	6	5		2	27
	6	24		9	16
	6	34	4730-01-037-4919	15	19
5305-00-984-4977	7	9	4720-01-038-2334	1	6
5305-00-984-4992	8	17	5305-01-038-4760	8	31
5305-00-984-4993	11	2		9	8
5305-00-984-6191	4	6	5310-01-042-2791	11	7
	4	15	5340-01-042-5759	1	4
5305-00-984-6193	5	1	5935-01-043-6103	5	58
	6	29	4820-01-044-7098	15	13
	8	26	4130-01-047-3753	4	36
	9	10	5935-01-050-6586	8	42
5305-00-984-6194	2	29		9	26
	2	32	5935-01-089-0663	12	39
	3	2	5935-01-089-0664	12	40
	3	7	4730-01-092-3835	15	12
	3	10	3110-01-102-9525	8	38
	4	11		9	22
	4	39	5310-01-103-1782	16	4
	6	1	4730-01-105-9611	13	3
	7	11	3120-01-124-7745	4	20
	8	1		4	23
	11	10	4730-01-128-3762	4	33
	11	19	5950-01-136-2195	7	15
	12	24	5640-01-138-2201	BULK	1
	12	35	4130-01-143-4854	16	10
	15	14	5935-01-146-4091	6	56
	16	1		12	8
	17	4	4140-01-157-3700	8	28
5305-00-984-6195	2	1	4520-01-163-4916	11	
	8	7	5340-01-163-5499	13	15
	12	19	4130-01-163-6787	3	22
	12	27	5975-01-163-8772	16	8
	12	32	4130-01-167-6495	8	24
	15	8	5935-01-175-8419	6	14
5305-00-984-6197	13	31		12	4
5305-00-984-6198	13	27	5340-01-184-7622	14	10
5305-00-984-6202	14	44	5935-01-213-6433	16	14
5305-00-989-7435	3	4	5310-01-214-8503	4	8
5310-00-997-1888	14	48			
5305-01-005-4011	8	41			
	9	25			
5325-01-005-4098	15	5			
5935-01-026-2217	10	5			

TM5-4120-369-24P
SECTION IV
CROSS-REFERENCE INDEXES

PART NUMBER INDEX

FSCM	PART NUMBER	STOCK NUMBER	FIG	ITEM
81346	AMS3570		11	15
81343	AMS3570MEDFLEX2. LBX.50STK		BULK	8
81343	AMS3570MEDFLEX2. 0LBX.187STK		BULK	5
81348	AMS3570MEDFLEX2. 5LBX.25STK		BULK	6
81343	AMS3570MEDFLEX2. 5LBX.375STK		BULK	7
88044	AN960-10	5310-00-167-0818	15	7
81346	ASTM-B280.250ODX .030WALL		BULK	12
81346	ASTM-B280.375ODX .032WALL		BULK	13
81346	ASTM-B280.500ODX .032WALL		BULK	14
81346	ASTM-B280.625ODX .035WALL		BULK	15
81346	ASTM-B360.156ODX .032WALL		BULK	11
60399	A22677	4140-00-351-7085	8	25
76005	HT0-612-7	5340-00-772-1116	8	15
10855	IRG4254D		16	13
76005	J9065-3	5340-00-070-1989	9	5
10855	KA90EC080		16	11
04713	MDA806	5961-00-132-2469	7	10
81349	MIL-P-15280-FORM -S-1/2	5640-01-138-2201	BULK	1
81349	MIL-P-514		1	8
81349	MIL-R-6130TYPEII		17	12
81349	MIL-R-6130TYPEII GRACONDSX.06STK		BULK	9
81349	MIL-R-6130TYPEII GRACONDSX.12STK		BULK	10
96906	MS16535-4	5320-00-764-2432	3	16
96906	MS16997-20	5305-00-978-9348	15	1
96906	MS16997-33	5305-00-978-9371	8	12
96906	MS17143-15	5940-00-836-0360	6	64
			12	16
96906	MS20470AD2-4	5320-00-243-8356	1	7
			3	30
			17	9
96906	MS21042-04	5310-00-811-6419	6	11
96906	MS21044N06	5310-00-081-8087	4	16
			5	31
			5	54
			6	6
			6	25
			6	33
96906	MS21044N08	5310-00-811-3494	6	17
			6	40

TM5-4120-369-24P
SECTION IV
CROSS-REFERENCE INDEXES

PART NUMBER INDEX

FSCM	PART NUMBER	STOCK NUMBER	FIG	ITEM
96906	MS21044N08	5310-00-811-3494	8	22
96906	MS21044N3	5310-00-877-5797	4	5
96906	MS21045-08	5310-00-889-2549	14	28
96906	MS21090-0621	5305-00-865-3895	5	11
			5	48
96906	MS21093-0619	5305-00-460-4589	5	13
96906	MS21919DG10	5340-00-565-0004	6	18
			13	33
			15	15
96906	MS21919DG12		12	37
96906	MS21919DG4		4	27
			15	11
			15	20
96906	MS21919DG6	5340-00-543-4394	5	3
			13	29
96906	MS21919DG8	5340-00-598-0597	8	3
96906	MS21919WCH20	5340-01-163-5499	13	15
96906	MS21919WDG2	5340-00-291-5353	5	56
96906	MS24192-D1	5945-00-549-6348	6	32
96906	MS24693-S26	5305-00-957-7817	3	21
96906	MS24693-S29	5305-00-808-7832	6	4
96906	MS24693-S49	5305-00-857-6822	6	15
96906	MS24693-S5	5305-00-959-4743	5	5
96906	MS24693-S50	5305-00-063-3503	5	25
			14	9
			14	40
96906	MS24693-S51	5305-00-958-6373	2	5
			2	12
			2	18
			2	24
			14	1
			17	7
96906	MS24693-S52	5305-00-965-5882	6	19
96906	MS24693-S53	5305-00-088-8996	4	25
			14	30
96906	MS24693-S54	5305-00-957-7821	14	15
96906	MS24693-S60	5305-00-051-2355	14	25
96906	MS24693S275	5305-00-965-5879	4	3
96906	MS24693S28		5	15
			5	29
			6	23
96906	MS24693S31		5	16
96906	MS24693S50		6	36
			8	13
			9	13
			11	1
96906	MS24693S51		13	14
96906	MS24693S54		6	38
96906	MS25036-101	5940-00-813-0698	6	57
96906	MS25036-103	5940-00-143-4771	6	61
96906	MS25036-108	5940-00-143-4780	6	62

TM5-4120-369-24P
SECTION IV
CROSS-REFERENCE INDEXES

PART NUMBER INDEX

FSCM	PART NUMBER	STOCK NUMBER	FIG	ITEM
96906	MS25036-112	5940-00-143-4794	6	63
96906	MS25036-149	5940-00-557-1629	5	18
			5	22
			5	64
			6	58
			7	2
96906	MS25036-153	5940-00-143-4774	5	63
			6	59
			12	49
			12	53
			12	57
			12	61
96906	MS25036-156	5940-00-143-4775	6	60
			12	15
			12	42
96906	MS25043-18DA	5935-01-175-8419	6	14
			12	4
96906	MS25167P1B	5355-00-051-9146	5	10
96906	MS25251-12	5935-00-565-9503	10	6
			12	10
			12	41
96906	MS25251-16	5935-00-823-5322	14	21
			14	36
96906	MS27130-S14K	5310-01-036-0908	9	16
96906	MS27130-S7K	5310-01-042-2791	11	7
96906	MS27130-13K	5310-00-089-0013	8	10
			9	15
			14	4
			14	42
96906	MS27130-17K	5310-00-177-7629	8	34
96906	MS27130S14	5310-00-917-8592	4	9
96906	MS27130S14K	5310-01-036-0908	2	16
			2	27
96906	MS27183-1	5310-00-982-6580	3	17
96906	MS27183-10	5310-00-809-4058	9	2
96906	MS27183-4	5310-00-950-1310	6	10
96906	MS27183-41	5310-00-765-3197	4	13
			6	16
			6	20
			6	30
			6	39
			8	23
			11	12
			11	21
			12	26
			15	10
96906	MS27183-42	5310-00-014-5850	4	41
96906	MS27183-5	5310-00-983-8483	5	12
			5	30
			5	49
			5	55

TM5-4120-369-24P
SECTION IV
CROSS-REFERENCE INDEXES

PART NUMBER INDEX

FSCM	PART NUMBER	STOCK NUMBER	FIG	ITEM
96906	MS27183-5	5310-00-983-8483	6	5
			6	24
			6	34
96906	MS27183-6	5310-00-082-1404	8	18
96906	MS27183-7	5310-00-809-8544	5	26
96906	MS27183-9	5310-00-823-8804	17	3
96906	MS27980-14N	5325-00-248-6694	3	1
96906	MS3367-1-9	5975-00-074-2072	5	36
			6	68
			7	4
			12	11
			12	43
			12	47
			13	7
96906	MS3367-3-9	5975-00-451-5001	16	19
96906	MS3367-4-9	5975-00-727-5153	10	7
			14	23
96906	MS3367-6-9	5975-00-133-8696	14	38
96906	MS3450W18-11P	5935-01-146-4091	7	13
96906	MS3452W20-15P	5935-01-213-6433	6	56
			12	8
			16	14
96906	MS3456W16-10P	5935-01-026-2217	10	5
96906	MS3456W16S-1P	5935-01-050-6586	8	42
			9	26
96906	MS3456W18-11S	5935-01-035-5139	1	1
			12	9
96906	MS3456W20-15P	5935-01-089-0663	12	39
96906	MS3456W20-15S	5935-01-089-0664	12	40
96906	MS35206-217	5305-00-889-2999	12	1
96906	MS35206-218	5305-00-983-6730	6	9
96906	MS35206-220	5305-00-984-4977	7	9
96906	MS35206-230	5305-00-889-3000	10	1
96906	MS35206-232	5305-00-984-4992	8	17
96906	MS35206-233	5305-00-984-4993	11	2
96906	MS35206-243	5305-00-984-6191	4	6
			4	15
			5	1
			6	29
96906	MS35206-245	5305-00-984-6193	8	26
			9	10
			2	29
			2	32
			3	2
			3	7
			3	10
			4	11
			4	39
			6	1
			7	11
			8	1
			96906	MS35206-246
2	32			
3	2			
3	7			
3	10			
4	11			
4	39			
6	1			
7	11			
8	1			

TM5-4120-369-24P
SECTION IV
CROSS-REFERENCE INDEXES

PART NUMBER INDEX

FSCM	PART NUMBER	STOCK NUMBER	FIG	ITEM
96906	MS35206-246	5305-00-984-6194	11	10
			11	19
			12	24
			12	35
			15	14
			16	1
			17	4
96906	MS35206-247	5305-00-984-6195	2	1
			8	7
			12	19
			12	27
			12	32
			15	8
96906	MS35206-249	5305-00-984-6197	13	31
96906	MS35206-250	5305-00-984-6198	13	27
96906	MS35206-254	5305-00-984-6202	14	44
96906	MS35206-281		17	1
96906	MS35207-264	5305-00-989-7435	3	4
96906	MS35207-276	5305-00-952-0759	6	7
96906	MS35333-38	5310-00-559-0070	5	27
96906	MS35338	5310-00-637-9541	3	5
96906	MS35338-40	5310-00-543-2410	12	2
96906	MS35338-41	5310-00-045-4007	10	2
			11	3
			15	2
			2	2
			2	30
96906	MS35338-42	5310-00-045-3299	2	33
			3	3
			3	8
			3	11
			4	12
			4	28
			4	40
			5	2
			6	2
			6	21
			7	12
			8	2
			11	11
			11	20
			12	21
			12	25
			12	28
12	36			
13	28			
13	32			
14	45			
15	9			
17	5			
96906	MS35338-44	5310-00-582-5965	6	8

TM5-4120-369-24P
SECTION IV
CROSS-REFERENCE INDEXES

PART NUMBER INDEX

FSCM	PART NUMBER	STOCK NUMBER	FIG	ITEM
96906	MS35338-44	5310-00-582-5965	8	36
			9	3
			14	49
			17	2
96906	MS35338-46	5310-00-637-9541	13	12
96906	MS35489-1	5325-00-286-6047	5	6
96906	MS35489-35	5325-00-185-0012	5	51
96906	MS35489-37	5325-00-940-7988	16	15
96906	MS35489-4	5325-00-174-5317	11	9
96906	MS35489-40	5325-00-185-0004	13	5
96906	MS35489-46	5325-00-185-0001	13	37
96906	MS35489-6	5325-00-263-6632	14	22
			14	37
96906	MS35649-2252	5310-00-997-1888	14	48
96906	MS35649-2382	5310-00-056-3395	13	11
96906	MS35649-242	5310-00-934-9739	12	3
96906	MS35649-282	5310-00-934-9757	4	29
			5	28
			6	22
			12	20
			12	29
			15	6
96906	MS35872-2	4730-00-189-2737	14	39
			15	21
96906	MS35919-22	4730-01-037-4919	15	19
96906	MS35920-10	4730-00-277-7541	14	14
96906	MS35927-3	4730-00-264-9153	14	6
96906	MS35928-5	4730-00-839-6380	13	21
96906	MS35929-2	4730-00-257-2163	13	36
			14	13
			15	17
96906	MS35929-3	4730-00-263-6460	13	26
96906	MS51007-6	5330-00-079-7840	12	6
96906	MS51023-18	5305-00-851-2287	5	8
96906	MS51867-S8	5310-01-103-1782	16	4
96906	MS51943-35	5310-00-935-9021	16	3
96906	MS51966-122	5305-01-038-4760	8	31
			9	8
96906	MS52000-6	5330-00-508-0753	6	12
96906	MS63040-6	5310-00-167-0768	16	6
96906	MS75044-1	5310-00-068-0054	4	4
96906	MS90724-29	5310-00-917-6365	6	31
96906	MS90725-70	5305-00-269-3220	16	5
96906	MS90726-5	5305-00-068-0505	8	35
96906	MS90726-8		9	1
96906	MS90727-64	5305-00-269-3240	1	2
96906	MS91528-1K2B	5355-00-556-0145	5	46
81349	M23053/5-104-9	5970-00-088-2975	5	62
			6	27
			6	69
			7	6

TM5-4120-369-24P
SECTION IV
CROSS-REFERENCE INDEXES

PART NUMBER INDEX

FSCM	PART NUMBER	STOCK NUMBER	FIG	ITEM
81349	M23053/5-104-9	5970-00-088-2975	12	17
			14	24
			BULK	2
81349	M23053/5-105-9	5970-00-082-3942	5	60
			6	70
			10	8
			BULK	3
81349	M23053/5-106-9	5970-00-814-2878	5	61
			6	13
			6	71
			12	5
			BULK	4
81349	M39104-05-2251	5910-00-572-5364	7	8
81349	M5086-2-18-9		6	73
81349	M5086/2-12-9		5	72
			6	75
			12	12
			12	18
			12	45
		6145-00-578-7514	BULK	16
81349	M5086/2-16-9		5	39
			5	42
			5	45
			5	71
			6	74
			12	46
			12	51
			12	55
			12	59
			12	62
			12	65
			12	68
			12	71
			12	74
		6145-00-578-6605	BULK	17
81349	M5086/2-18-9		5	70
		6145-00-578-6602	BULK	18
81349	M5086/2-20-9		5	20
			5	24
			5	69
			6	72
			7	5
			12	44
		6145-00-851-8505	BULK	19
80205	NAS1330S04K81	5310-00-253-3192	5	34
80205	NAS1330S08K106	5310-00-616-2589	11	16
80205	NAS1330S08K106		11	6
08863	N5389	3120-01-124-7745	4	20
			4	23
81349	RW31V100	5905-00-636-8357	7	14
87358	SW1230-21	4130-01-143-4854	16	10

TM5-4120-369-24P
SECTION IV
CROSS-REFERENCE INDEXES

PART NUMBER INDEX

FSCM	PART NUMBER	STOCK NUMBER	FIG	ITEM
81348	WW-C-440	4730-00-727-9627	4	31
81348	WWP471-ACAAAA		3	29
			4	34
41947	W1206		15	22
41947	W40330	4730-00-815-5664	13	23
51671	0716-018	4730-01-128-3762	4	33
97403	13211E3793-4	4130-00-139-3378	16	9
97403	13211E4043-22	4730-00-815-5678	13	8
97403	13211E4043-25	4730-00-815-5681	13	17
97403	13211E4043-7	4730-00-815-5664	13	24
97403	13211E8170	5310-00-401-3365	16	7
97403	13211E8369	4820-00-073-8405	15	16
97403	13214E3469	5310-00-821-2366	2	3
			9	11
97403	13214E3557	4130-00-081-5399	14	43
97403	13214E3789-2	5320-00-932-1972	14	3
97403	13214E3789-3	5320-00-882-8388	9	19
97403	13214E3791-2	5320-00-874-4477	9	18
97403	13216E4538-2	5310-00-138-0104	9	17
97403	13216E6078		2	31
97403	13216E6080-1		2	34
97403	13216E6080/5		4	43
97403	13216E6080/6		4	44
97403	13216E6081-1	4130-00-185-6811	4	35
97403	13216E6082/1		2	28
97403	13216E6082/3		2	25
97403	13216E6082/5		2	26
97403	13216E6083		2	19
97403	13216E6083/1		2	23
97403	13216E6083/3		2	20
97403	13216E6083/4		2	21
97403	13216E6083/5		2	22
97403	13216E6086		3	6
97403	13216E6089		2	35
97403	13216E6090		2	36
97403	13216E6091	4130-00-482-8081	2	4
97403	13216E6092-1		4	7
97403	13216E6092-1-1		4	10
97403	13216E6093-2		4	17
97403	13216E6094		4	14
97403	13216E6095		4	19
97403	13216E6095-1-2-3		4	22
97403	13216E6095/4		4	21
97403	13216E6097		4	18
97403	13216E6099		3	12
97403	13216E6101-1		17	13
97403	13216E6102		3	28
97403	13216E6103-1	4130-01-028-6817	3	26
97403	13216E6103-2	4130-01-028-6816	3	27
97403	13216E6104-1		3	24
97403	13216E6104-2		3	23

TM5-4120-369-24P
SECTION IV
CROSS-REFERENCE INDEXES

PART NUMBER INDEX

FSCM	PART NUMBER	STOCK NUMBER	FIG	ITEM
97403	13216E6104/2		3	25
97403	13216E6105	4130-01-163-6787	3	22
97403	13216E6106-1	5310-00-855-1205	3	14
97403	13216E6107	5340-00-923-8544	3	13
			4	1
97403	13216E6108	3040-00-448-3227	4	2
97403	13216E6108-2	4130-00-478-5713	4	30
97403	13216E6109	5325-01-005-4098	15	5
97403	13216E6111		3	15
97403	13216E6112		3	18
97403	13216E6113-1		3	19
97403	13216E6114		3	20
97403	13216E6115-3	5340-00-933-6630	8	14
97403	13216E6116-1		8	8
97403	13216E6116-1/1		8	11
97403	13216E6116/3		8	9
97403	13216E6117		8	4
97403	13216E6117-1		8	6
97403	13216E6117/2		8	5
97403	13216E6119	4130-00-478-5723	13	1
81349	13216E6120-4		17	10
97403	13216E6121		11	14
97403	13216E6121-1		11	17
97403	13216E6124-4	4540-00-432-1552	11	13
97403	13216E6125		14	5
97403	13216E6126	4130-00-478-5722	14	2
97403	13216E6127		9	14
97403	13216E6127/1		9	20
97403	13216E6128	4130-00-446-8043	14	50
97403	13216E6129		9	6
97403	13216E6132		9	12
97403	13216E6133	4130-00-479-2726	9	7
97403	13216E6134		9	9
97403	13216E6137	5340-01-042-5759	1	4
97403	13216E6138-1		9	4
97403	13216E6138-2	5310-00-566-9504	1	3
97403	13216E6140-3	6105-00-192-7598	8	37
			9	21
97403	13216E6141		8	33
97403	13216E6142-1		8	32
97403	13216E6144		8	30
97403	13216E6145		8	27
97403	13216E6146		8	29
97403	13216E6147	4130-01-167-6495	8	24
97403	13216E6148	4140-01-157-3700	8	28
97403	13216E6149-1		8	20
97403	13216E6150-1		8	21
97403	13216E6151-6		4	32
97403	13216E6153	4720-01-038-2334	1	6
97403	13216E6155-1	6680-00-929-6667	14	47
97403	13216E6156		14	46

TM5-4120-369-24P
SECTION IV
CROSS-REFERENCE INDEXES

PART NUMBER INDEX

FSCM	PART NUMBER	STOCK NUMBER	FIG	ITEM
97403	13216E6157-1		14	41
97403	13216E6157-2	5340-01-184-7622	14	10
97403	13216E6158	4810-00-493-1844	14	18
			14	33
97403	13216E6159-1		4	26
			14	31
97403	13216E6159-11		5	57
97403	13216E6159-2		13	30
97403	13216E6159-3		13	34
97403	13216E6159-8		14	16
97403	13216E6159-9		14	26
97403	13216E6160-1	4820-00-242-2985	13	35
97403	13216E6160-2	4820-00-189-4843	13	4
97403	13216E6162		14	27
97403	13216E6163-2		14	11
97403	13216E6164		13	13
97403	13216E6165		17	8
97403	13216E6166		13	16
			16	18
97403	13216E6172-1		14	32
97403	13216E6172-2		14	17
97403	13216E6173	5935-00-482-2389	14	20
			14	35
97403	13216E6174-2	4820-00-189-4840	14	29
97403	13216E6176-2	4730-00-277-7922	13	25
97403	13216E6176-3	4730-00-821-3037	13	19
97403	13216E6176-4	4730-00-839-6380	13	9
97403	13216E6177	5935-00-482-2390	1	11
			6	55
97403	13216E6178-1	5925-00-406-9653	6	43
97403	13216E6179		6	44
97403	13216E6180		6	45
97403	13216E6181		6	46
97403	13216E6182-3	5945-00-007-7669	6	28
97403	13216E6184	5945-00-482-5770	6	35
97403	13216E6187		6	49
97403	13216E6188		6	37
97403	13216E6189-1		5	21
97403	13216E6189-10		6	26
97403	13216E6189-13		12	63
97403	13216E6189-14		12	66
97403	13216E6189-15		12	69
97403	13216E6189-16		12	72
97403	13216E6189-2		5	17
96906	13216E6189-3		5	37
97403	13216E6189-4		5	40
97403	13216E6189-5		5	43
97403	13216E6189-6		12	60
97403	13216E6189-7		12	48
97403	13216E6189-8		12	52
97403	13216E6189-9		12	56

TM5-4120-369-24P
SECTION IV
CROSS-REFERENCE INDEXES

PART NUMBER INDEX

FSCM	PART NUMBER	STOCK NUMBER	FIG	ITEM
97403	13216E6190-3	4730-00-254-6449	16	17
97403	13216E6191-1	5940-00-948-9686	5	19
			5	23
			5	66
			6	65
			7	3
97403	13216E6191-2	5940-00-926-0085	5	38
			5	41
			5	44
			5	65
			6	66
			12	50
			12	54
			12	58
			12	64
			12	67
			12	70
			12	73
00779	13216E6191-3	5940-00-432-2660	5	67
			6	67
97403	13216E6193-1	5935-00-482-2392	6	52
97403	13216E6193-2	5935-00-482-2391	6	53
97403	13216E6193-3	5935-00-482-2384	6	51
97403	13216E6193-4	5935-00-482-2387	6	54
97403	13216E6193-5	5935-00-482-2393	12	14
97403	13216E6196-2		5	53
97403	13216E6197-2		5	52
97403	13216E6198		5	33
97403	13216E6199-1		5	14
97403	13216E6200	5930-00-482-2385	5	35
97403	13216E6201-1	5930-00-236-2351	5	47
97403	13216E6202		5	7
97403	13216E6203-1	5930-00-482-5774	5	32
97403	13216E6205-3	5925-00-236-2349	5	50
97403	13216E6207		5	9
97403	13216E6208	5935-01-043-6103	5	58
97403	13216E6209-1	5935-00-482-2388	1	12
97403	13216E6209-2	5935-00-137-4256	5	59
97403	13216E6215-1	5930-00-190-8730	15	3
97403	13216E6215-3	5930-00-190-8729	15	4
97403	13216E6217	5930-00-482-2386	10	4
97403	13216E6218		12	13
97403	13216E6219		11	5
97403	13216E6219/1		11	8
97403	13216E6220-1		12	31
97403	13216E6221-1		12	30
97403	13216E6221-3		6	41
			12	23
97403	13216E6224	5930-00-357-6090	11	4
97403	13216E6225		10	3
97403	13216E6226		17	6

TM5-4120-369-24P
SECTION IV
CROSS-REFERENCE INDEXES

PART NUMBER INDEX

FSCM	PART NUMBER	STOCK NUMBER	FIG.	ITEM
97403	13216E6228		12	7
97403	13216E6230	6150-00-577-7050	12	38
97403	13216E6231		6	42
97403	13216E6232		12	22
97403	13218E6955		1	9
97403	13218E6956		3	9
97403	13218E6957		2	10
97403	13218E6958		2	11
97403	13218E6959		6	47
97403	13218E6961	5910-01-034-9282	7	7
97403	13218E6965		2	6
97403	13218E6965/1		2	7
97403	13218E6965/2		2	8
97403	13218E6965/4		2	9
97403	13218E6966		2	13
97403	13218E6966/1		2	17
97403	13218E6966/5		2	14
97403	13218E6966/6		2	15
97403	13218E6970/107		13	6
97403	13218E6970/118		14	12
97403	13218E6970/123		16	20
97403	13218E6970/133		13	20
97403	13218E6970/135		13	2
97403	13218E6970/145		14	7
97403	13218E6970/149		13	22
97403	13218E6970/164		14	8
97403	13218E6970/167		16	16
97403	13218E6970/198		4	24
97403	13218E6970/90		13	18
97403	13218E6970/98		13	10
97403	13218E6971		8	16
97403	13218E6973		5	4
97403	13218E6975	4820-01-044-7098	15	13
97403	13218E7512-1	5310-01-214-8503	4	8
97403	13218E7548		3	31
			17	11
97403	13219E2889-1		11	18
97403	13219E9540	4730-01-092-3835	15	12
97403	13219E9552-8		12	34
97403	13220E1353	4130-01-047-3753	4	36
97403	13220E1143		4	42
97403	13220E1147		4	38
97403	13220E1353/3		4	37
97403	13220E5283-2		7	1
97403	13220E5621		6	50
97403	13220E5622		1	10
97403	13220E5624		6	3
97403	13220E6152		1	5
97403	13220E6839		6	48
97403	13220E8034		16	2
97403	13220E8077	5975-01-163-8772	16	8

TM5-4120-369-24P
SECTION IV
CROSS-REFERENCE INDEXES

PART NUMBER INDEX

FSCM	PART NUMBER	STOCK NUMBER	FIG	ITEM
97403	13220E8163		8	19
97403	13221E9117	5950-01-136-2195	7	15
97403	13226E5898	4520-01-163-4916	11	
14854	20640L15-88-135		16	12
93781	3MP23-24VDC	4130-00-242-6255	14	19
			14	34
97031	3218E6970/78		15	18
70255	4-2-, 5-3	4730-01-105-9611	13	3
92702	47-41-9	3110-01-102-9525	8	38
			9	22
00779	60537-1	5940-00-150-4682	5	68
30554	69-651-2		12	33
92702	7945-4-2	6105-00-432-2658	8	40
			9	24
92702	7945-4-3	6105-00-432-2659	8	39
			9	23
92702	91-18-11	5305-01-005-4011	8	41
			9	25

TM5-4120-369-24P
SECTION IV
CROSS-REFERENCE INDEXES

FIGURE AND ITEM NUMBER INDEX

FIG	ITEM	STOCK NUMBER	FSCM	PART NUMBER
BULK	1	5640-01-138-2201	81349	MIL-P-15280-FORM -S-1/2
BULK	2	5970-00-088-2975	81349	M23053/5-104-9
BULK	3	5970-00-082-3942	81349	M23053/5-105-9
BULK	4	5970-00-814-2878	81349	M23053/5-106-9
BULK	5		81343	AMS3570MEDFLEX2. OLBX.187STK
BULK	6		81348	AMS3570MEDFLEX2. 5LBX.25STK
BULK	7		81343	AMS3570MEDFLEX2. 5LBX.375STK
BULK	8		81343	AMS3570MEDFLEX2. LBX.50STK
BULK	9		81349	MIL-R-6130TYPEII GRACONDSX.06STK
BULK	10		81349	MIL-R-6130TYPEII GRACONDSX.12STK
BULK	11		81346	ASTM-B360.156ODX .032WALL
BULK	12		81346	ASTM-B280.250ODX .030WALL
BULK	13		81346	ASTM-B280.375ODX .032WALL
BULK	14		81346	ASTM-B280.500ODX .032WALL
BULK	15		81346	ASTM-B280.625ODX .035WALL
BULK	16	6145-00-578-7514	81349	M5086/2-12-9
BULK	17	6145-00-578-6605	81349	M5086/2-16-9
BULK	18	6145-00-578-6602	81349	M5086/2-18-9
BULK	19	6145-00-851-8505	81349	M5086/2-20-9
1	1	5935-01-035-5139	96906	MS3456W18-11S
1	2	5305-00-269-3240	96906	MS90727-64
1	3	5310-00-566-9504	97403	13216E6138-2
1	4	5340-01-042-5759	97403	13216E6137
1	5		97403	13220E6152
1	6	4720-01-038-2334	97403	13216E6153
1	7	5320-00-243-8356	96906	MS20470AD2-4
1	8		81349	MIL-P-514
1	9		97403	13218E6955
1	10		97403	13220E5622
1	11	5935-00-482-2390	97403	13216E6177
1	12	5935-00-482-2388	97403	13216E6209-1
2	1	5305-00-984-6195	96906	MS35206-247
2	2	5310-00-045-3299	96906	MS35338-42
2	3	5310-00-821-2366	97403	13214E3469
2	4	4130-00-482-8081	97403	13216E6091
2	5	5305-00-958-6373	96906	MS24693-S51
2	6		97403	13218E6965
2	7		97403	13218E6965/1
2	8		97403	13218E6965/2

TM5-4120-369-24P
SECTION IV
CROSS-REFERENCE INDEXES

FIGURE AND ITEM NUMBER INDEX

FIG	ITEM	STOCK NUMBER	FSCM	PART NUMBER
2	9		97403	13218E6965/4
2	10		97403	13218E6957
2	11		97403	13218E6958
2	12	5305-00-958-6373	96906	MS24693-S51
2	13		97403	13218E6966
2	14		97403	13218E6966/5
2	15		97403	13218E6966/6
2	16	5310-01-036-0908	96906	MS27130S14K
2	17		97403	13218E6966/1
2	18	5305-00-958-6373	96906	MS24693-S51
2	19		97403	13216E6083
2	20		97403	13216E6083/3
2	21		97403	13216E6083/4
2	22		97403	13216E6083/5
2	23		97403	13216E6083/1
2	24	5305-00-958-6373	96906	MS24693-S51
2	25		97403	13216E6082/3
2	26		97403	13216E6082/5
2	27	5310-01-036-0908	96906	MS27130S14K
2	28		97403	13216E6082/1
2	29	5305-00-984-6194	96906	MS35206-246
2	30	5310-00-045-3299	96906	MS35338-42
2	31		97403	13216E6078
2	32	5305-00-984-6194	96906	MS35206-246
2	33	5310-00-045-3299	96906	MS35338-42
2	34		97403	13216E6080-1
2	35		97403	13216E6089
2	36		97403	13216E6090
3	1	5325-00-248-6694	96906	MS27980-14N
3	2	5305-00-984-6194	96906	MS35206-246
3	3	5310-00-045-3299	96906	MS35338-42
3	4	5305-00-989-7435	96906	MS35207-264
3	5	5310-00-637-9541	96906	MS35338
3	6		97403	13216E6086
3	7	5305-00-984-6194	96906	MS35206-246
3	8	5310-00-045-3299	96906	MS35338-42
3	9		97403	13218E6956
3	10	5305-00-984-6194	96906	MS35206-246
3	11	5310-00-045-3299	96906	MS35338-42
3	12		97403	13216E6099
3	13	5340-00-923-8544	97403	13216E6107
3	14	5310-00-855-1205	97403	13216E6106-1
3	15		97403	13216E6111
3	16	5320-00-764-2432	96906	MS16535-4
3	17	5310-00-982-6580	96906	MS27183-1
3	18		97403	13216E6112
3	19		97403	13216E6113-1
3	20		97403	13216E6114
3	21	5305-00-957-7817	96906	MS24693-S26
3	22	4130-01-163-6787	97403	13216E6105
3	23		97403	13216E6104-2

TM5-4120-369-24P
SECTION IV
CROSS-REFERENCE INDEXES

FIGURE AND ITEM NUMBER INDEX

FIG	ITEM	STOCK NUMBER	FSCM	PART NUMBER
3	24		97403	13216E6104-1
3	25		97403	13216E6104/2
3	26	4130-01-028-6817	97403	13216E6103-1
3	27	4130-01-028-6816	97403	13216E6103-2
3	28		97403	13216E6102
3	29		81348	WWP471-ACAAAA
3	30	5320-00-243-8356	96906	MS20470AD2-4
3	31		97403	13218E7548
4	1	5340-00-923-8544	97403	13216E6107
4	2	3040-00-448-3227	97403	13216E6108
4	3	5305-00-965-5879	96906	MS24693S275
4	4	5310-00-068-0054	96906	MS75044-1
4	5	5310-00-877-5797	96906	MS21044N3
4	6	5305-00-984-6191	96906	MS35206-243
4	7		97403	13216E6092-1
4	8	5310-01-214-8503	97403	13218E7512-1
4	9	5310-00-917-8592	96906	MS27130S14
4	10		97403	13216E6092-1-1
4	11	5305-00-984-6194	96906	MS35206-246
4	12	5310-00-045-3299	96906	MS35338-42
4	13	5310-00-765-3197	96906	MS27183-41
4	14		97403	13216E6094
4	15	5305-00-984-6191	96906	MS35206-243
4	16	5310-00-081-8087	96906	MS21044N06
4	17		97403	13216E6093-2
4	18		97403	13216E6097
4	19		97403	13216E6095
4	20	3120-01-124-7745	08863	N5389
4	21		97403	13216E6095/4
4	22		97403	13216E6095-1-2-3
4	23	3120-01-124-7745	08863	N5389
4	24		97403	13218E6970/198
4	25	5305-00-088-8996	96906	MS24693-S53
4	26		97403	13216E6159-1
4	27		96906	MS21919DG4
4	28	5310-00-045-3299	96906	MS35338-42
4	29	5310-00-934-9757	96906	MS35649-282
4	30	4130-00-478-5713	97403	13216E6108-2
4	31	4730-00-727-9627	81348	WW-C-440
4	32		97403	13216E6151-6
4	33	4730-01-128-3762	51671	0716-018
4	34		81348	WWP471-ACAAAA
4	35	4130-00-185-6811	97403	13216E6081-1
4	36	4130-01-047-3753	97403	13220E1353
4	37		97403	13220E1353/3
4	38		97403	13220E1147
4	39	5305-00-984-6194	96906	MS35206-246
4	40	5310-00-045-3299	96906	MS35338-42
4	41	5310-00-014-5850	96906	MS27183-42
4	42		97403	13220E1143
4	43		97403	13216E6080/5

TM5-4120-369-24P
SECTION IV
CROSS-REFERENCE INDEXESS

FIGURE AND ITEM NUMBER INDEX

FIG	ITEM	STOCK NUMBER	FSCM	PART NUMBER
4	44		97403	13216E6080/6
5	1	5305-00-984-6193	96906	MS35206-245
5	2	5310-00-045-3299	96906	MS35338-42
5	3	5340-00-543-4394	96906	MS21919DG6
5	4		97403	13218E6973
5	5	5305-00-959-4743	96906	MS24693-S5
5	6	5325-00-286-6047	96906	MS35489-1
5	7		97403	13216E6202
5	8	5305-00-851-2287	96906	MS51023-18
5	9		97403	13216E6207
5	10	5355-00-051-9146	96906	MS25167P1B
5	11	5305-00-865-3895	96906	MS21090-0621
5	12	5310-00-983-8483	96906	MS27183-5
5	13	5305-00-460-4589	96906	MS21093-0619
5	14		97403	13216E6199-1
5	15		96906	MS24693S28
5	16		96906	MS24693S31
5	17		97403	13216E6189-2
5	18	5940-00-557-1629	96906	MS25036-149
5	19	5940-00-948-9686	97403	13216E6191-1
5	20		81349	M5086/2-20-9
5	21		97403	13216E6189-1
5	22	5940-00-557-1629	96906	MS25036-149
5	23	5940-00-948-9686	97403	13216E6191-1
5	24		81349	M5086/2-20-9
5	25	5305-00-063-3503	96906	MS24693-S50
5	26	5310-00-809-8544	96906	MS27183-7
5	27	5310-00-559-0070	96906	MS35333-38
5	28	5310-00-934-9757	96906	MS35649-282
5	29		96906	MS24693S28
5	30	5310-00-983-8483	96906	MS27183-5
5	31	5310-00-081-8087	96906	MS21044N06
5	32	5930-00-482-5774	97403	13216E6203-1
5	33		97403	13216E6198
5	34	5310-00-253-3192	80205	NAS1330S04K81
5	35	5930-00-482-2385	97403	13216E6200
5	36	5975-00-074-2072	96906	MS3367-1-9
5	37		96906	13216E6189-3
5	38	5940-00-926-0085	97403	13216E6191-2
5	39		81349	M5086/2-16-9
5	40		97403	13216E6189-4
5	41	5940-00-926-0085	97403	13216E6191-2
5	42		81349	M5086/2-16-9
5	43		97403	13216E6189-5
5	44	5940-00-926-0085	97403	13216E6191-2
5	45		81349	M5086/2-16-9
5	46	5355-00-556-0145	96906	MS91528-1K2B
5	47	5930-00-236-2351	97403	13216E6201-1
5	48	5305-00-865-3895	96906	MS21090-0621
5	49	5310-00-983-8483	96906	MS27183-5
5	50	5925-00-236-2349	97403	13216E6205-3

TM5-4120-369-24P
SECTION IV
CROSS-REFERENCE INDEXES

FIGURE AND ITEM NUMBER INDEX

FIG	ITEM	STOCK NUMBER	FSCM	PART NUMBER
5	51	5325-00-185-0012	96906	MS35489-35
5	52		97403	13216E6197-2
5	53		97403	13216E6196-2
5	54	5310-00-081-8087	96906	MS21044N06
5	55	5310-00-983-8483	96906	MS27183-5
5	56	5340-00-291-5353	96906	MS21919WDG2
5	57		97403	13216E6159-11
5	58	5935-01-043-6103	97403	13216E6208
5	59	5935-00-137-4256	97403	13216E6209-2
5	60	5970-00-082-3942	81349	M23053/5-105-9
5	61	5970-00-814-2878	81349	M23053/5-106-9
5	62	5970-00-088-2975	81349	M23053/5-104-9
5	63	5940-00-143-4774	96906	MS25036-153
5	64	5940-00-557-1629	96906	MS25036-149
5	65	5940-00-926-0085	97403	13216E6191-2
5	66	5940-00-948-9686	97403	13216E6191-1
5	67	5940-00-432-2660	00779	13216E6191-3
5	68	5940-00-150-4682	00779	60537-1
5	69		81349	M5086/2-20-9
5	70		81349	M5086/2-18-9
5	71		81349	M5086/2-16-9
5	72		81349	M5086/2-12-9
6	1	5305-00-984-6194	96906	MS35206-246
6	2	5310-00-045-3299	96906	MS35338-42
6	3		97403	13220E5624
6	4	5305-00-808-7832	96906	MS24693-S29
6	5	5310-00-983-8483	96906	MS27183-5
6	6	5310-00-081-8087	96906	MS21044N06
6	7	5305-00-952-0759	96906	MS35207-276
6	8	5310-00-582-5965	96906	MS35338-44
6	9	5305-00-983-6730	96906	MS35206-218
6	10	5310-00-950-1310	96906	MS27183-4
6	11	5310-00-811-6419	96906	MS21042-04
6	12	5330-00-508-0753	96906	MS52000-6
6	13	5970-00-814-2878	81349	M23053/5-106-9
6	14	5935-01-175-8419	96906	MS25043-18DA
6	15	5305-00-857-6822	96906	MS24693-S49
6	16	5310-00-765-3197	96906	MS27183-41
6	17	5310-00-811-3494	96906	MS21044N08
6	18	5340-00-565-0004	96906	MS21919DG10
6	19	5305-00-965-5882	96906	MS24693-S52
6	20	5310-00-765-3197	96906	MS27183-41
6	21	5310-00-045-3299	96906	MS35338-42
6	22	5310-00-934-9757	96906	MS35649-282
6	23		96906	MS24693S28
6	24	5310-00-983-8483	96906	MS27183-5
6	25	5310-00-081-8087	96906	MS21044N06
6	26		97403	13216E6189-10
6	27	5970-00-088-2975	81349	M23053/5-104-9
6	28	5945-00-007-7669	97403	13216E6182-3
6	29	5305-00-984-6193	96906	MS35206-245

TM5-4120-369-24P
SECTION IV
CROSS-REFERENCE INDEXES

FIGURE AND ITEM NUMBER INDEX

FIG	ITEM	STOCK NUMBER	FSCM	PART NUMBER
6	30	5310-00-765-3197	96906	MS27183-41
6	31	5310-00-917-6365	96906	MS90724-29
6	32	5945-00-549-6348	96906	MS24192-D1
6	33	5310-00-081-8087	96906	MS21044N06
6	34	5310-00-983-8483	96906	MS27183-5
6	35	5945-00-482-5770	97403	13216E6184
6	36		96906	MS24693S50
6	37		97403	13216E6188
6	38		96906	MS24693S54
6	39	5310-00-765-3197	96906	MS27183-41
6	40	5310-00-811-3494	96906	MS21044N08
6	41		97403	13216E6221-3
6	42		97403	13216E6231
6	43	5925-00-406-9653	97403	13216E6178-1
6	44		97403	13216E6179
6	45		97403	13216E6180
6	46		97403	13216E6181
6	47		97403	13218E6959
6	48		97403	13220E6839
6	49		97403	13216E6187
6	50		97403	13220E5621
6	51	5935-00-482-2384	97403	13216E6193-3
6	52	5935-00-482-2392	97403	13216E6193-1
6	53	5935-00-482-2391	97403	13216E6193-2
6	54	5935-00-482-2387	97403	13216E6193-4
6	55	5935-00-482-2390	97403	13216E6177
6	56	5935-01-146-4091	96906	MS3450W18-11P
6	57	5940-00-813-0698	96906	MS25036-101
6	58	5940-00-557-1629	96906	MS25036-149
6	59	5940-00-143-4774	96906	MS25036-153
6	60	5940-00-143-4775	96906	MS25036-156
6	61	5940-00-143-4771	96906	MS25036-103
6	62	5940-00-143-4780	96906	MS25036-108
6	63	5940-00-143-4794	96906	MS25036-112
6	64	5940-00-836-0360	96906	MS17143-15
6	65	5940-00-948-9686	97403	13216E6191-1
6	66	5940-00-926-0085	97403	13216E6191-2
6	67	5940-00-432-2660	97403	13216E6191-3
6	68	5975-00-074-2072	96906	MS3367-1-9
6	69		81349	M23053/5-104-9
6	70		81349	M23053/5-105-9
6	71		81349	M23053/5-106-9
6	72		81349	M5086/2-20-9
6	73		81349	M5086-2-18-9
6	74		81349	M5086/2-16-9
6	75		81349	M5086/2-12-9
7	1		97403	13220E5283-2
7	2	5940-00-557-1629	96906	MS25036-149
7	3	5940-00-948-9686	97403	13216E6191-1
7	4	5975-00-074-2072	96906	MS3367-1-9
7	5		81349	M5086/2-20-9

TM5-4120-369-24P
SECTION IV
CROSS-REFERENCE INDEXES

FIGURE AND ITEM NUMBER INDEX

FIG	ITEM	STOCK NUMBER	FSCM	PART NUMBER
7	6	5970-00-088-2975	81349	M23053/5-104-9
7	7	5910-01-034-9282	97403	13218E6961
7	8	5910-00-572-5364	81349	M39104-05-2251
7	9	5305-00-984-4977	96906	MS35206-220
7	10	5961-00-132-2469	04713	MDA806
7	11	5305-00-984-6194	96906	MS35206-246
7	12	5310-00-045-3299	96906	MS35338-42
7	13	5975-00-133-8696	96906	MS3367-6-9
7	14	5905-00-636-8357	81349	RW31V100
7	15	5950-01-136-2195	97403	13221E9117
8	1	5305-00-984-6194	96906	MS35206-246
8	2	5310-00-045-3299	96906	MS35338-42
8	3	5340-00-598-0597	96906	MS21919DG8
8	4		97403	13216E6117
8	5		97403	13216E6117/2
8	6		97403	13216E6117-1
8	7	5305-00-984-6195	96906	MS35206-247
8	8		97403	13216E6116-1
8	9		97403	13216E6116/3
8	10	5310-00-089-0013	96906	MS27130-13K
8	11		97403	13216E6116-1/1
8	12	5305-00-978-9371	96906	MS16997-33
8	13		96906	MS24693S50
8	14	5340-00-933-6630	97403	13216E6115-3
8	15	5340-00-772-1116	76005	HTO-612-7
8	16		97403	13218E6971
8	17	5305-00-984-4992	96906	MS35206-232
8	18	5310-00-082-1404	96906	MS27183-6
8	19		97403	13220E8163
8	20		97403	13216E6149-1
8	21		97403	13216E6150-1
8	22	5310-00-811-3494	96906	MS21044N08
8	23	5310-00-765-3197	96906	MS27183-41
8	24	4130-01-167-6495	97403	13216E6147
8	25	4140-00-351-7085	60399	A22677
8	26	5305-00-984-6193	96906	MS35206-245
8	27		97403	13216E6145
8	28	4140-01-157-3700	97403	13216E6148
8	29		97403	13216E6146
8	30		97403	13216E6144
8	31	5305-01-038-4760	96906	MS51966-122
8	32		97403	13216E6142-1
8	33		97403	13216E6141
8	34	5310-00-177-7629	96906	MS27130-17K
8	35	5305-00-068-0505	96906	MS90726-5
8	36	5310-00-582-5965	96906	MS35338-44
8	37	6105-00-192-7598	97403	13216E6140-3
8	38	3110-01-102-9525	92702	47-41-9
8	39	6105-00-432-2659	92702	7945-4-3
8	40	6105-00-432-2658	92702	7945-4-2
8	41	5305-01-005-4011	92702	91-18-11

TM5-4120-369-24P
SECTION IV
CROSS-REFERENCE INDEXES

FIGURE AND ITEM NUMBER INDEX

FIG	ITEM	STOCK NUMBER	FSCM	PART NUMBER
8	42	5935-01-050-6586	96906	MS3456W16S-1P
9	1		96906	MS90726-8
9	2	5310-00-809-4058	96906	MS27183-10
9	3	5310-00-582-5965	96906	MS35338-44
9	4		97403	13216E6138-1
9	5	5340-00-070-1989	76005	J9065-3
9	6		97403	13216E6129
9	7	4130-00-479-2726	97403	13216E6133
9	8	5305-01-038-4760	96906	MS51966-122
9	9		97403	13216E6134
9	10	5305-00-984-6193	96906	MS35206-245
9	11	5310-00-821-2366	97403	13214E3469
9	12		97403	13216E6132
9	13		96906	MS24693S50
9	14		97403	13216E6127
9	15	5310-00-089-0013	96906	MS27130-13K
9	16	5310-01-036-0908	96906	MS27130-S14K
9	17	5310-00-138-0104	97403	13216E4538-2
9	18	5320-00-874-4477	97403	13214E3791-2
9	19	5320-00-882-8388	97403	13214E3789-3
9	20		97403	13216E6127/1
9	21	6105-00-192-7598	97403	13216E6140-3
9	22	3110-01-102-9525	92702	47-41-9
9	23	6105-00-432-2659	92702	7945-4-3
9	24	6105-00-432-2658	92702	7945-4-2
9	25	5305-01-005-4011	92702	91-18-11
9	26	5935-01-050-6586	96906	MS3456W16S-1P
10	1	5305-00-889-3000	96906	MS35206-230
10	2	5310-00-045-4007	96906	MS35338-41
10	3		97403	13216E6225
10	4	5930-00-482-2386	97403	13216E6217
10	5	5935-01-026-2217	96906	MS3456W16-10P
10	6	5935-00-565-9503	96906	MS25251-12
10	7		96906	MS3367-4-9
10	8	5970-00-082-3942	81349	M23053/5-105-9
11		4520-01-163-4916	97403	13226E5898
11	1		96906	MS24693S50
11	2	5305-00-984-4993	96906	MS35206-233
11	3	5310-00-045-4007	96906	MS35338-41
11	4	5930-00-357-6090	97403	13216E6224
11	5		97403	13216E6219
11	6		80205	NAS1330508K106
11	7	5310-01-042-2791	96906	MS27130-S7K
11	8		97403	13216E6219/1
11	9	5325-00-174-5317	96906	MS35489-4
11	10	5305-00-984-6194	96906	MS35206-246
11	11	5310-00-045-3299	96906	MS35338-42
11	12	5310-00-765-3197	96906	MS27183-41
11	13	4540-00-432-1552	97403	13216E6124-4
11	14		97403	13216E6121
11	15		81346	AMS3570

TM5-4120-369-24P
SECTION IV
CROSS-REFERENCE INDEXES

FIGURE AND ITEM NUMBER INDEX

FIG	ITEM	STOCK NUMBER	FSCM	PART NUMBER
11	16	5310-00-616-2589	80205	NAS1330S08K106
11	17		97403	13216E6121-1
11	18		97403	13219E2889-1
11	19	5305-00-984-6194	96906	MS35206-246
11	20	5310-00-045-3299	96906	MS35338-42
11	21	5310-00-765-3197	96906	MS27183-41
12	1	5305-00-889-2999	96906	MS35206-217
12	2	5310-00-543-2410	96906	MS35338-40
12	3	5310-00-934-9739	96906	MS35649-242
12	4	5935-01-175-8419	96906	MS25043-18DA
12	5	5970-00-814-2878	81349	M23053/5-106-9
12	6	5330-00-079-7840	96906	MS51007-6
12	7		97403	13216E6228
12	8	5935-01-146-4091	96906	MS3450W18-11P
12	9	5935-01-035-5139	96906	MS3456W18-11S
12	10	5935-00-565-9503	96906	MS25251-12
12	11	5975-00-074-2072	96906	MS3367-1-9
12	12		81349	M5086/2-12-9
12	13		97403	13216E6218
12	14	5935-00-482-2393	97403	13216E6193-5
12	15	5940-00-143-4775	96906	MS25036-156
12	16	5940-00-836-0360	96906	MS17143-15
12	17	5970-00-088-2975	81349	M23053/5-104-9
12	18		81349	M5086/2-12-9
12	19	5305-00-984-6195	96906	MS35206-247
12	20	5310-00-934-9757	96906	MS35649-282
12	21	5310-00-045-3299	96906	MS35338-42
12	22		97403	13216E6232
12	23		97403	13216E6221-3
12	24	5305-00-984-6194	96906	MS35206-246
12	25	5310-00-045-3299	96906	MS35338-42
12	26	5310-00-765-3197	96906	MS27183-41
12	27	5305-00-984-6195	96906	MS35206-247
12	28	5310-00-045-3299	96906	MS35338-42
12	29	5310-00-934-9757	96906	MS35649-282
12	30		97403	13216E6221-1
12	31		97403	13216E6220-1
12	32	5305-00-984-6195	96906	MS35206-247
12	33		30554	69-651-2
12	34		97403	13219E9552-8
12	35	5305-00-984-6194	96906	MS35206-246
12	36	5310-00-045-3299	96906	MS35338-42
12	37		96906	MS21919DG12
12	38	6150-00-577-7050	97403	13216E6230
12	39	5935-01-089-0663	96906	MS3456W20-15P
12	40	5935-01-089-0664	96906	MS3456W20-15S
12	41	5935-00-565-9503	96906	MS25251-12
12	42	5940-00-143-4775	96906	MS25036-156
12	43	5975-00-074-2072	96906	MS3367-1-9
12	44		81349	M5086/2-20-9
12	45		81349	M5086/2-12-9

TM5-4120-369-24P
SECTION IV
CROSS-REFERENCE INDEXES

FIGURE AND ITEM NUMBER INDEX

FIG	ITEM	STOCK NUMBER	FSCM	PART NUMBER
12	46		81349	M5086/2-16-9
12	47	5975-00-074-2072	96906	MS3367-1-9
12	48		97403	13216E6189-7
12	49	5940-00-143-4774	96906	MS25036-153
12	50	5940-00-926-0085	97403	13216E6191-2
12	51		81349	M5086/2-16-9
12	52		97403	13216E6189-8
12	53	5940-00-143-4774	96906	MS25036-153
12	54	5940-00-926-0085	97403	13216E6191-2
12	55		81349	M5086/2-16-9
12	56		97403	13216E6189-9
12	57	5940-00-143-4774	96906	MS25036-153
12	58	5940-00-926-0085	97403	13216E6191-2
12	59		81349	M5086/2-16-9
12	60		97403	13216E6189-6
12	61	5940-00-143-4774	96906	MS25036-153
12	62		81349	M5086/2-16-9
12	63		97403	13216E6189-13
12	64	5940-00-926-0085	97403	13216E6191-2
12	65		81349	M5086/2-16-9
12	66		97403	13216E6189-14
12	67	5940-00-926-0085	97403	13216E6191-2
12	68		81349	M5086/2-16-9
12	69		97403	13216E6189-15
12	70	5940-00-926-0085	97403	13216E6191-2
12	71		81349	M5086/2-16-9
12	72		97403	13216E6189-16
12	73	5940-00-926-0085	97403	13216E6191-2
12	74		81349	M5086/2-16-9
13	1	4130-00-478-5723	97403	13216E6119
13	2		97403	13218E6970/135
13	3	4730-01-105-9611	70255	4-2-,5-3
13	4	4820-00-189-4843	97403	13216E6160-2
13	5	5325-00-185-0004	96906	MS35489-40
13	6		97403	13218E6970/107
13	7	5975-00-451-5001	96906	MS3367-3-9
13	8	4730-00-815-5678	97403	13211E4043-22
13	9	4730-00-839-6380	97403	13216E6176-4
13	10		97403	13218E6970/98
13	11	5310-00-056-3395	96906	MS35649-2382
13	12	5310-00-637-9541	96906	MS35338-46
13	13		97403	13216E6164
13	14		96906	MS24693S51
13	15	5340-01-163-5499	96906	MS21919WCH20
13	16		97403	13216E6166
13	17	4730-00-815-5681	97403	13211E4043-25
13	18		97403	13218E6970/90
13	19	4730-00-821-3037	97403	13216E6176-3
13	20		97403	13218E6970/133
13	21	4730-00-839-6380	96906	MS35928-5
13	22		97403	13218E6970/149

TM5-4120-369-24P
SECTION IV
CROSS-REFERENCE INDEXES

FIGURE AND ITEM NUMBER INDEX

FIG	ITEM	STOCK NUMBER	FSCM	PART NUMBER
13	23	4730-00-815-5664	41947	W40330
13	24	4730-00-815-5664	97403	13211E4043-7
13	25	4730-00-277-7922	97403	13216E6176-2
13	26	4730-00-263-6460	96906	MS35929-3
13	27	5305-00-984-6198	96906	MS35206-250
13	28	5310-00-045-3299	96906	MS35338-42
13	29	5340-00-543-4394	96906	MS21919DG6
13	30		97403	13216E6159-2
13	31	5305-00-984-6197	96906	MS35206-249
13	32	5310-00-045-3299	96906	MS35338-42
13	33	5340-00-565-0004	96906	MS21919DG10
13	34		97403	13216E6159-3
13	35	4820-00-242-2985	97403	13216E6160-1
13	36	4730-00-257-2163	96906	MS35929-2
13	37	5325-00-185-0001	96906	MS35489-46
14	1	5305-00-958-6373	96906	MS24693-S51
14	2	4130-00-478-5722	97403	13216E6126
14	3	5320-00-932-1972	97403	13214E3789-2
14	4	5310-00-089-0013	96906	MS27130-13K
14	5		97403	13216E6125
14	6	4730-00-264-9153	96906	MS35927-3
14	7		97403	13218E6970/145
14	8		97403	13218E6970/164
14	9	5305-00-063-3503	96906	MS24693-S50
14	10	5340-01-184-7622	97403	13216E6157-2
14	11		97403	13216E6163-2
14	12		97403	13218E6970/118
14	13	4730-00-257-2163	96906	MS35929-2
14	14	4730-00-277-7541	96906	MS35920-10
14	15	5305-00-957-7821	96906	MS24693-S54
14	16		97403	13216E6159-8
14	17		97403	13216E6172-2
14	18	4810-00-493-1844	97403	13216E6158
14	19	4130-00-242-6255	93781	3MP23-24VDC
14	20	5935-00-482-2389	97403	13216E6173
14	21	5935-00-823-5322	96906	MS25251-16
14	22	5325-00-263-6632	96906	MS35489-6
14	23	5975-00-727-5153	96906	MS3367-4-9
14	24	5970-00-088-2975	81349	M23053/5-104-9
14	25	5305-00-051-2355	96906	MS24693-S60
14	26		97403	13216E6159-9
14	27		97403	13216E6162
14	28	5310-00-889-2549	96906	MS21045-08
14	29	4820-00-189-4840	97403	13216E6174-2
14	30	5305-00-088-8996	96906	MS24693-S53
14	31		97403	13216E6159-1
14	32		97403	13216E6172-1
14	33	4810-00-493-1844	97403	13216E6158
14	34	4130-00-242-6255	93781	3MP23-24VDC
14	35	5935-00-482-2389	97403	13216E6173
14	36	5935-00-823-5322	96906	MS25251-16

TM5-4120-369-24P
SECTION IV
CROSS-REFERENCE INDEXES

FIGURE AND ITEM NUMBER INDEX

FIG	ITEM	STOCK NUMBER	FSCM	PART NUMBER
14	37	5325-00-263-6632	96906	MS35489-6
14	38	5975-00-727-5153	96906	MS3367-4-9
14	39	4730-00-189-2737	96906	MS35872-2
14	40	5305-00-063-3503	96906	MS24693-S50
14	41		97403	13216E6157-1
14	42	5310-00-089-0013	96906	MS27130-13K
14	43	4130-00-081-5399	97403	13214E3557
14	44	5305-00-984-6202	96906	MS35206-254
14	45	5310-00-045-3299	96906	MS35338-42
14	46		97403	13216E6156
14	47	6680-00-929-6667	97403	13216E6155-1
14	48	5310-00-997-1888	96906	MS35649-2252
14	49	5310-00-582-5965	96906	MS35338-44
14	50	4130-00-446-8043	97403	13216E6128
15	1	5305-00-978-9348	96906	MS16997-20
15	2	5310-00-045-4007	96906	MS35338-41
15	3	5930-00-190-8730	97403	13216E6215-1
15	4	5930-00-190-8729	97403	13216E6215-3
15	5	5325-01-005-4098	97403	13216E6109
15	6	5310-00-934-9757	96906	MS35649-282
15	7	5310-00-167-0818	88044	AN960-10
15	8	5305-00-984-6195	96906	MS35206-247
15	9	5310-00-045-3299	96906	MS35338-42
15	10	5310-00-765-3197	96906	MS27183-41
15	11		96906	MS21919DG4
15	12	4730-01-092-3835	97403	13219E9540
15	13	4820-01-044-7098	97403	13218E6975
15	14	5305-00-984-6194	96906	MS35206-246
15	15	5340-00-565-0004	96906	MS21919DG10
15	16	4820-00-073-8405	97403	13211E8369
15	17	4730-00-257-2163	96906	MS35929-2
15	18		97031	3218E6970/78
15	19	4730-01-037-4919	96906	MS35919-22
15	20		96906	MS21919DG4
15	21	4730-00-189-2737	96906	MS35872-2
15	22		41947	WL206
16	1	5305-00-984-6194	96906	MS35206-246
16	2		97403	13220E8034
16	3	5310-00-935-9021	96906	MS51943-35
16	4	5310-01-103-1782	96906	MS51867-S8
16	5	5305-00-269-3220	96906	MS90725-70
16	6	5310-00-167-0768	96906	MS63040-6
16	7	5310-00-401-3365	97403	13211E8170
16	8	5975-01-163-8772	97403	13220E8077
16	9	4130-00-139-3378	97403	13211E3793-4
16	10	4130-01-143-4854	87358	SW1230-21
16	11		10855	KA90EC080
16	12		14854	20640L15-88-135
16	13		10855	IRG4254D
16	14	5935-01-213-6433	96906	MS3452W20-15P
16	15	5325-00-940-7988	96906	MS35489-37

TM5-4120-369-24P
SECTION IV
CROSS-REFERENCE INDEXES

FIGURE AND ITEM NUMBER INDEX

FIG	ITEM	STOCK NUMBER	FSCM	PART NUMBER
16	16		97403	13218E6970/167
16	17	4730-00-254-6449	97403	13216E6190-3
16	18		97403	13216E6166
16	19	5975-00-451-5001	96906	MS3367-3-9
16	20		97403	13218E6970/123
17	1		96906	MS35206-281
17	2	5310-00-582-5965	96906	MS35338-44
17	3	5310-00-823-8804	96906	MS27183-9
17	4	5305-00-984-6194	96906	MS35206-246
17	5	5310-00-045-3299	96906	MS35338-42
17	6		97403	13216E6226
17	7	5305-00-958-6373	96906	MS24693-S51
17	8		97403	13216E6165
17	9	5320-00-243-8356	96906	MS20470AD2-4
17	10		81349	13216E6120-4
17	11		97403	13218E7548
17	12		81349	MIL-R-6130TYPEII
17	13		97403	13216E6101-1

By Order of the Secretary of the Army:

Official:

WILLIAM J. MEEHAN, II
Brigadier General, United States Army
The Adjutant General

CARL E. VUONO
General, United States Army
Chief of Staff

DISTRIBUTION:

To be distributed in accordance with DA Form 12-25A, Unit, Direct Support and General Support Maintenance requirements for Air Conditioner, Horizontal Compact, 18,000 BTU/HR, 208V, 50/60HZ, 3PH (MIL-AC-1832)

RECOMMENDED CHANGES TO EQUIPMENT TECHNICAL PUBLICATIONS



THEN... JOT DOWN THE DOPE ABOUT IT ON THIS FORM. CAREFULLY TEAR IT OUT. FOLD IT AND DROP IT IN THE MAIL!

SOMETHING WRONG WITH THIS PUBLICATION?

FROM: (PRINT YOUR UNIT'S COMPLETE ADDRESS)

PFC JOHN DOE
COA, 3d ENGINEER BN
FT. LEONARDWOOD, MO 63108

DATE SENT

PUBLICATION NUMBER

TM 5-4120-369-24P

PUBLICATION DATE

10 OCT 1989

PUBLICATION TITLE

AIR CONDITIONER, HORIZONTAL COMPACT

BE EXACT... PIN-POINT WHERE IT IS

PAGE NO	PARA-GRAPH	FIGURE NO	TABLE NO
6	2-1 a		
81		4-3	
125	line 20		

IN THIS SPACE TELL WHAT IS WRONG AND WHAT SHOULD BE DONE ABOUT IT:

In line 6 of paragraph 2-1a the manual states the engine has 6 cylinders. The engine on my set only has 4 cylinders. Change the manual to show 4 cylinders.

Callout 16 on figure 4-3 is pointing at a bolt. In key to figure 4-3, item 16 is called a shim - Please correct one or the other.

I ordered a gasket, item 19 on figure B-16 by NSN 2 910-05-762-3001. I got a gasket but it doesn't fit. Supply says I got what I ordered, so the NSN is wrong. Please give me a good NSN

PRINTED NAME, GRADE OR TITLE, AND TELEPHONE NUMBER

JOHN DOE, PFC (268) 317.7111

SIGN HERE:

JOHN DOE

DA FORM 2028-2
1 JUL 79

PREVIOUS EDITIONS ARE OBSOLETE.
DRSTS-M Overprint 1, 1 Nov 80

P.S.--IF YOUR OUTFIT WANTS TO KNOW ABOUT YOUR RECOMMENDATION MAKE A CARBON COPY OF THIS AND GIVE IT TO YOUR HEADQUARTERS.

TEAR ALONG PERFORATED LINE

RECOMMENDED CHANGES TO EQUIPMENT TECHNICAL PUBLICATIONS



THEN... JOT DOWN THE DOPE ABOUT IT ON THIS FORM. CAREFULLY TEAR IT OUT. FOLD IT AND DROP IT IN THE MAIL!

SOMETHING WRONG WITH THIS PUBLICATION?

FROM: (PRINT YOUR UNIT'S COMPLETE ADDRESS)

DATE SENT

PUBLICATION NUMBER

TM 5-4120-369-24P

PUBLICATION DATE

10 OCT 1989

PUBLICATION TITLE

AIR CONDITIONER, HORIZONTAL COMPACT

BE EXACT... PIN-POINT WHERE IT IS

PAGE NO

PARA-GRAPH

FIGURE NO

TABLE NO

IN THIS SPACE TELL WHAT IS WRONG AND WHAT SHOULD BE DONE ABOUT IT:

TEAR ALONG PERFORATED LINE

PRINTED NAME, GRADE OR TITLE, AND TELEPHONE NUMBER

SIGN HERE:

DA FORM 2028-2
1 JUL 79

PREVIOUS EDITIONS ARE OBSOLETE.
DRSTS-M Overprint 2, 1 Nov 80.

P.S.--IF YOUR OUTFIT WANTS TO KNOW ABOUT YOUR RECOMMENDATION MAKE A CARBON COPY OF THIS AND GIVE IT TO YOUR HEADQUARTERS.

PIN: 041981 000

*U.S. Government Printing Office: 1989-654-030/00376

The Metric System and Equivalents

Linear Measure

1 centimeter = 10 millimeters = .39 inch
 1 decimeter = 10 centimeters = 3.94 inches
 1 meter = 10 decimeters = 39.37 inches
 1 dekameter = 10 meters = 32.8 feet
 1 hectometer = 10 dekameters = 328.08 feet
 1 kilometer = 10 hectometers = 3,280.8 feet

Weights

1 centigram = 10 milligrams = .15 grain
 1 decigram = 10 centigrams = 1.54 grains
 1 gram = 10 decigrams = .035 ounce
 1 dekagram = 10 grams = .35 ounce
 1 hectogram = 10 dekagrams = 3.52 ounces
 1 kilogram = 10 hectograms = 2.2 pounds
 1 quintal = 100 kilograms = 220.46 pounds
 1 metric ton = 10 quintals = 1.1 short tons

Liquid Measure

1 centiliter = 10 milliliters = .34 fl. ounce
 1 deciliter = 10 centiliters = 3.38 fl. ounces
 1 liter = 10 deciliters = 33.81 fl. ounces
 1 dekaliter = 10 liters = 2.64 gallons
 1 hectoliter = 10 dekaliters = 26.42 gallons
 1 kiloliter = 10 hectoliters = 264.18 gallons

Square Measure

1 sq. centimeter = 100 sq. millimeters = .155 sq. inch
 1 sq. decimeter = 100 sq. centimeters = 15.5 sq. inches
 1 sq. meter (centare) = 100 sq. decimeters = 10.76 sq. feet
 1 sq. dekameter (are) = 100 sq. meters = 1,076.4 sq. feet
 1 sq. hectometer (hectare) = 100 sq. dekameters = 2.47 acres
 1 sq. kilometer = 100 sq. hectometers = .386 sq. mile

Cubic Measure

1 cu. centimeter = 1000 cu. millimeters = .06 cu. inch
 1 cu. decimeter = 1000 cu. centimeters = 61.02 cu. inches
 1 cu. meter = 1000 cu. decimeters = 35.31 cu. feet

Approximate Conversion Factors

To change	To	Multiply by	To change	To	Multiply by
inches	centimeters	2.540	ounce-inches	newton-meters	.007062
feet	meters	.305	centimeters	inches	.394
yards	meters	.914	meters	feet	3.280
miles	kilometers	1.609	meters	yards	1.094
square inches	square centimeters	6.451	kilometers	miles	.621
square feet	square meters	.093	square centimeters	square inches	.155
square yards	square meters	.836	square meters	square feet	10.764
square miles	square kilometers	2.590	square meters	square yards	1.196
acres	square hectometers	.405	square kilometers	square miles	.386
cubic feet	cubic meters	.028	square hectometers	acres	2.471
cubic yards	cubic meters	.765	cubic meters	cubic feet	35.316
fluid ounces	milliliters	29.573	cubic meters	cubic yards	1.308
pints	liters	.473	milliliters	fluid ounces	.034
quarts	liters	.946	liters	pints	2.113
gallons	liters	3.785	liters	quarts	1.057
ounces	grams	28.349	liters	gallons	.264
pounds	kilograms	.454	grams	ounces	.035
short tons	metric tons	.907	kilograms	pounds	2.205
pound-feet	newton-meters	1.356	metric tons	short tons	1.102
pound-inches	newton-meters	.11296			

Temperature (Exact)

°F	Fahrenheit temperature	5/9 (after subtracting 32)	Celsius temperature	°C
----	------------------------	----------------------------	---------------------	----

PIN: 041981-000